

Site Code: MNO12	Location: AREA C	Grid Sq: 135/210-	Context Type: MASONRY	Context Number: 3000
1. Materials	1. YELLOW STOCK FROGGED BRICKS			
2. Size of materials (brick: BTL in mm)	2. 240 mm x 110 mm x 60 mm			
3. Finish of stones	3. ✓			
4. Coursing / bond	4. ✓			
5. Form	5. WALL			
6. Direction of face(s)	6. ✓			
7. Surface treatment	7. ✓			
8. Bonding material (if brick: record height of 4 courses & 4 bed joints in m)	8. PORTLAND MORTAR - HARD YELLOWISH WHITE			
9. Dimensions of masonry as found	9. 630mm^{EW} x 660 N/S			
10. Other comments			Max Level:	m OD
			Min Level:	m OD

Stratigraphic Relationships:

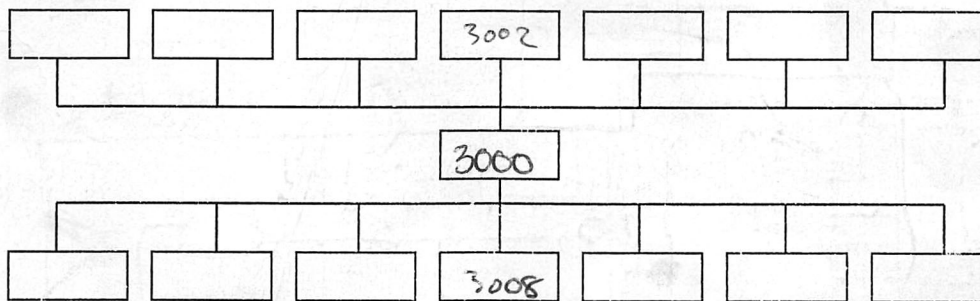

Physical Relationships:

Abuts: 3001	Abutted by:
Cut by:	

Interpretation:	internal	external
	VICTORIAN WALL VINE STOPS CUMMINGS?	
Context same as:		

Sample No(s):	Drawing No(s): TS 3000(x)
Photo No(s):	Sketch/levels overleaf: <input type="checkbox"/> Transferred to plan: <input type="checkbox"/>

Compiled by: 	Date: 14/05/15	Checked by: CS/01/15	Tick when entered in database: <input type="checkbox"/>
------------------	--------------------------	--------------------------------	---

Context Number:
3000

Level No.s	Level No.s	Level No.s	Level No.s
TBM	TBM	TBM	TBM
B/S	B/S	B/S	B/S
IH	IH	IH	IH

No.	F/S	R/L (m OD)	No.	F/S	R/L (m OD)	No.	F/S	R/L (m OD)	No.	F/S	R/L (m OD)
1		10.63	6		10.42	11		10.48	16		
2		10.70	7		10.92	12		10.70			
3		10.78	8		10.90	13		10.77			
4		10.95	9			14					
5		10.89	10		10.55	15		10.41			

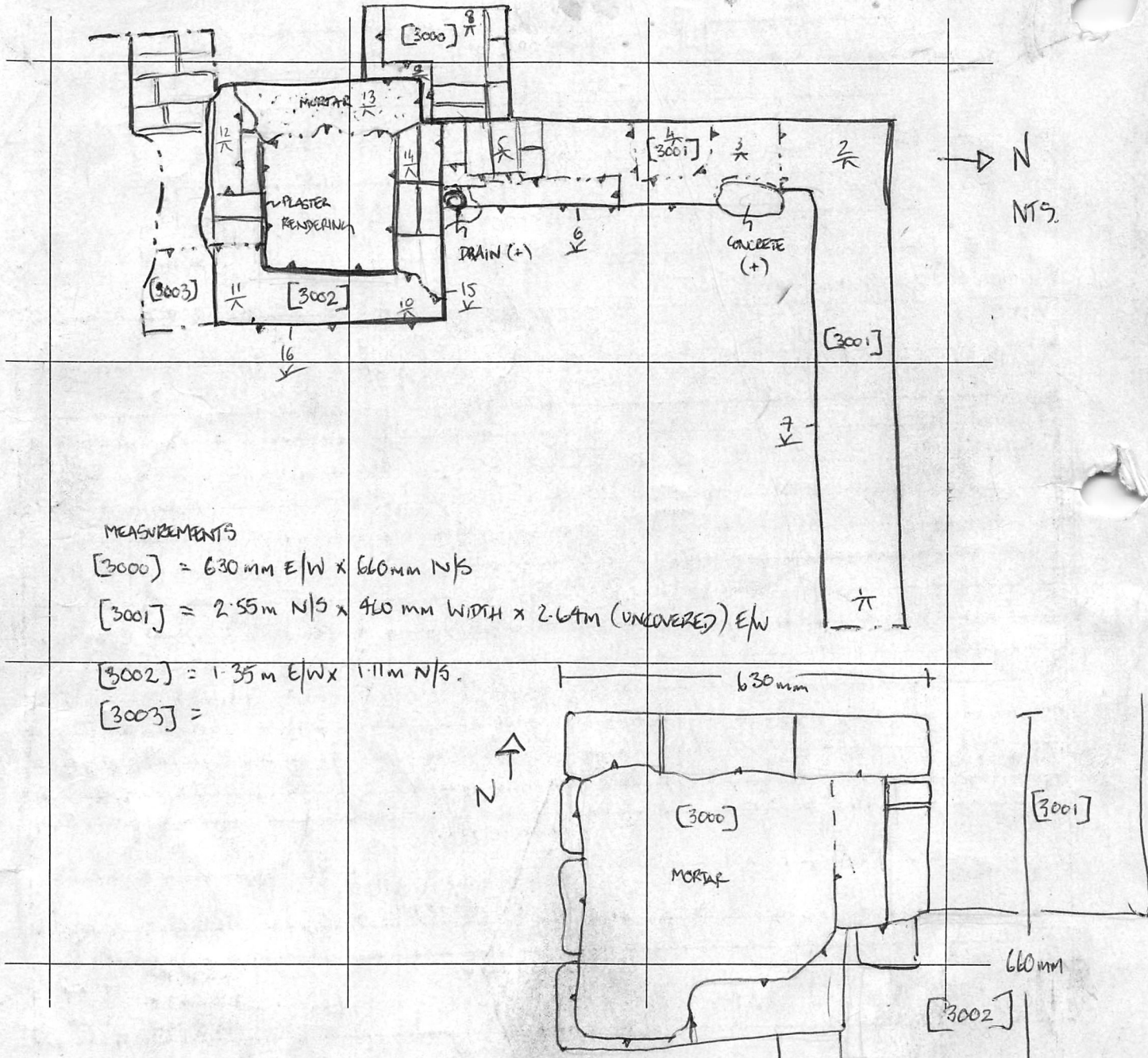

L-P: ARCHAEOLOGY

Sketch Plan & Notes