

Site Code: MNO12	Location: C	Grid Sq: 145/210 145/215	Context Type: DEPOSIT	Context Number: 3511
Deposit	1. HARD			Cut
1. Compaction	2. GREENISH GREY.			1. Shape in Plan
2. Colour	3. SANDY SILT.			2. Corners
3. Composition	4. FREQUENT SMALL STONES SURF			3. Dimensions
4. Inclusions	5. ROUNDED 3-30mm OCCASIONAL			4. Break of slope -
5. Interface	6. SHELL MODERATE CBM.			5. Sides
6. Dimensions	7. OCCASIONAL A. BONE -			6. Break of slope -
7. Other Comments	8. POT.			7. Base
8. Method/Conditions	Text			8. Orientation
5. GOOD				9. Inclination
6. 5.10M (N-S) X 1.40M (E-W) X 0.05-0.10M (THICK)				10. Truncation
7.				11. Other commen
8. MATROCK, SHOVEL				
				Max Level: 10.70
				Min Level: 10.40

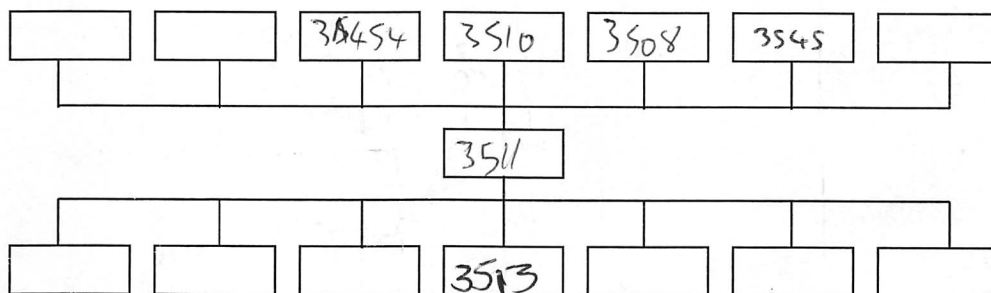

Interpretation:	Internal	External	Structural
GREEN SANDY SILT ACCUMULATION DEPOSIT			
CUT BY WALLS [3454] [3510] e [3508] ABOVE			
A GRAVEL DEPOSIT.			
Context same as: 3448			

Finds: None <input type="checkbox"/> Pot <input checked="" type="checkbox"/> Bone <input checked="" type="checkbox"/> Glass <input type="checkbox"/> Metal <input type="checkbox"/> CBM <input type="checkbox"/> Flint <input type="checkbox"/> Wood <input type="checkbox"/> Leather <input type="checkbox"/>	
Other (specify):	
Sample No(s):	Drawing No(s): 3511 (x2)
Photo No(s):	Sketch/levels overleaf: <input checked="" type="checkbox"/> Transferred to plan: <input checked="" type="checkbox"/>

Compiled by: T.M	Date: 28/5/15	Checked by: e 8/10/15	Tick when entered in database:
---------------------	------------------	--------------------------	--------------------------------

Context Number:
3511

Level No.s
TBM 11.40
B/S 1.17
IH 12.97

Level No.s
TBM
B/S
IH

Level No.s
TBM
B/S
IH

Level No.s
TBM
B/S
IH

No.	F/S	R/L (m OD)	No.	F/S	R/L (m OD)	No.	F/S	R/L (m OD)	No.	F/S	R/L (m OD)
1	2.05	10.52	6	2.08	10.49	11	1.95	10.62	16	1.96	10.61
2	2.01	10.56	7	2.08	10.49	12	2.11	10.46			
3	2.03	10.54	8	2.08	10.49	13	2.15	10.42			
4	2.00	10.57	9	2.17	10.4	14	2.12	10.45			
5	2.02	10.55	10	1.87	10.70	15	1.96	10.61			

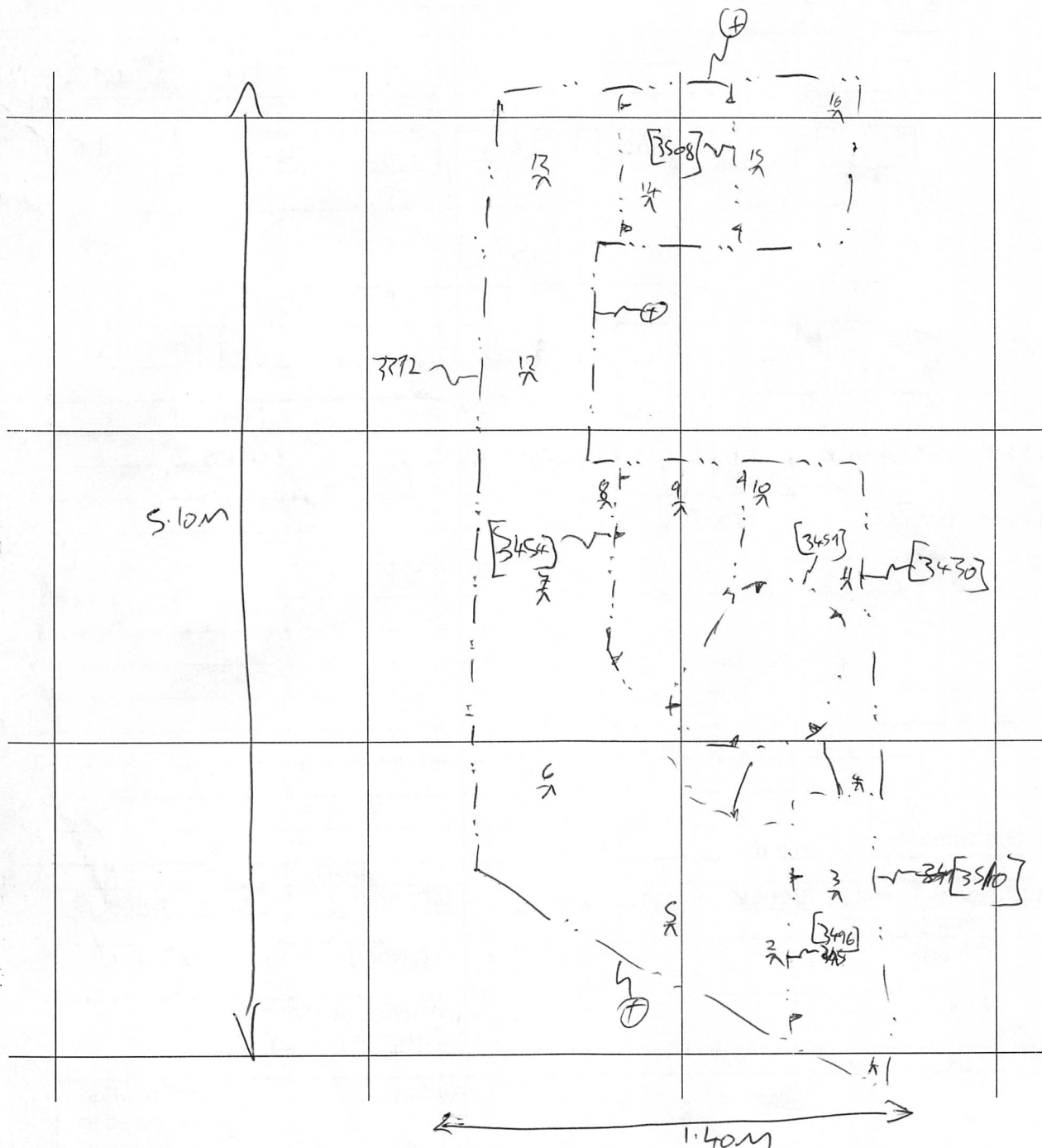

Sketch Plan & Notes