

Site Code: MNO12	Location: C	Grid Sq: E 145 N 210 / E 150 N 210 E 145 N 215 / E 150 N 215	Context Type: LAYER	Context Number: BLANK 3652 (1/2)
Deposit	1) COMPACT			Cut
1. Compaction	2) MID BROWNISH-ORANGE			1. Shape in Plan
2. Colour	3) SANDY GRAVEL			2. Corners
3. Composition	4) CBM (COCA) GLASS (1 piece)			3. Dimensions
4. Inclusions	5) COVERS BY DIGGER			4. Break of slope - Top
5. Interface	DIPPER COVER (3633)			5. Sides
6. Dimensions	MODERATELY COARSE INTERLACE			6. Break of slope - Base
7. Other Comments	ALTHOUGH CLEAR WHEN EXPOSED			7. Base
8. Method/Conditions	Text			8. Orientation
	6) N→S cut to 4.5m (part)			9. Inclination
	EXPOSED AT TIME OF RECORDING TO			10. Truncation
	NORTH & TRUNCATED WALL FROM MODERN			11. Other comments
	DRAINAGE. E→W 4.5m, ALTHOUGH POSSIBLY CRIMINAL			
	LATER TO CUT.			
	7) NOT FULLY EXPOSED AT TIME OF RECORDING			
	8) MATTER & TRAIL, HOT & DRY,			Max Level: 10.61 m OD
	(CONCRETE)			Min Level: 10.03 m OD

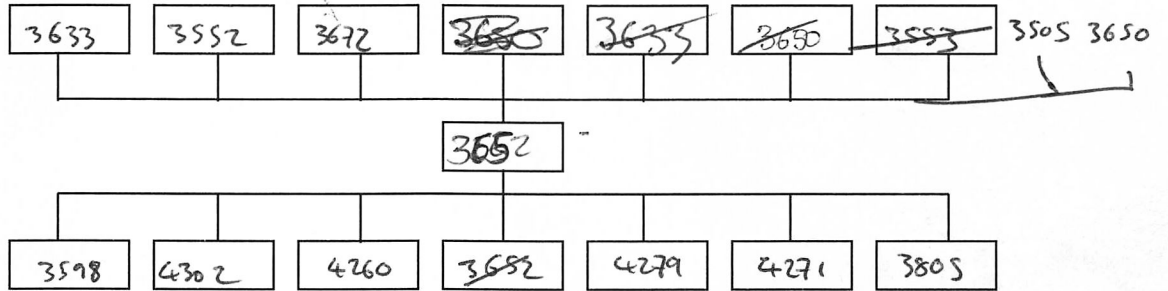

Interpretation:	Internal	External	Structural
<p>COMPACTED GRAVEL DEPOSIT, SLOPING WEST → EAST THROUGHOUT ORIGINAL BUILDING. TRUNCATED BY CONSTRUCTION CUTS & MODERN DRAINAGE FROM AT ALL LOCATIONS. AN ADDITIONAL AREA OF IT EXPOSED PAST BRINK OF TRUNCATION, SEE SKETCH ABOVE. NOT FULLY REMOVED AT TIME OF RECORDING, WILL BE FINISHED WITH A MACHINE.</p>			
Context same as: →			

Finds: None <input type="checkbox"/> Pot <input type="checkbox"/> Bone <input type="checkbox"/> Glass <input checked="" type="checkbox"/> Metal <input type="checkbox"/> CBM <input checked="" type="checkbox"/> Flint <input type="checkbox"/> Wood <input type="checkbox"/> Leather <input type="checkbox"/>	
Other (specify):	
Sample No(s):	Drawing No(s): 3652 (x 1/4) 6
Photo No(s):	Sketch/levels overleaf: <input checked="" type="checkbox"/> Transferred to plan: <input checked="" type="checkbox"/>

Compiled by: MJ / BK	Date: 8/6/15	Checked by: <i>ast/wes</i>	Tick when entered in database: <input type="checkbox"/>
--------------------------------	------------------------	-------------------------------	---

Context Number:
3652 (1/2)

Level No.s 1716
TBM 11.40
B/S 0.76
IH 1216

Level No.s 1722
TBM 11.40
B/S 0.93
IH 1233

Level No.s
TBM
B/S
IH

Level No.s
TBM
B/S
IH

No.	F/S	R/L (m OD)	No.	F/S	R/L (m OD)	No.	F/S	R/L (m OD)	No.	F/S	R/L (m OD)
1	1.92	10.24	6	1.85	10.31	11	1.99	10.27	16	1.58	10.58
2	1.94	10.18	7	1.60	10.50	12	1.91	10.25	17	1.72	10.61
3	1.96	10.20	8	1.61	10.55	13	1.75	10.41	18	1.72	10.61
4	1.93	10.23	9	1.60	10.56	14	1.50	10.66	19	1.79	10.54
5	1.90	10.26	10	1.75	10.41	15	1.52	10.64	20	1.80	10.53

21 1.67 10.66
22 1.69 10.69

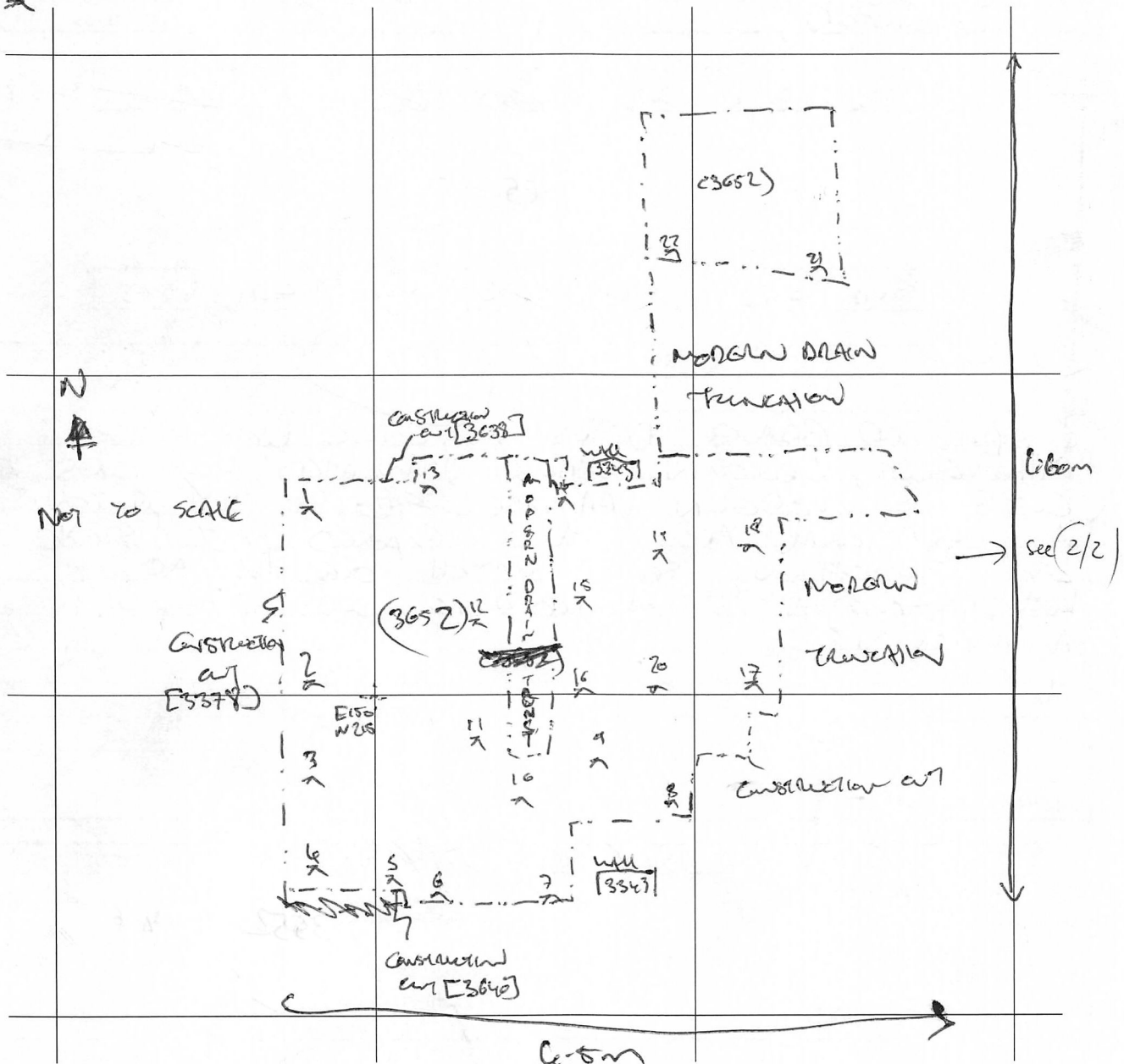

Site Code: MNO12	Location: AREAC	Grid Sq: 145-155/210 145-155/215	Context Type: Deposit	Context Number: <u>3652</u> (2/2)	
Deposit	see sheet (1/2)			Cut	
1. Compaction				1. Shape in Plan	
2. Colour				2. Corners	
3. Composition				3. Dimensions	
4. Inclusions				4. Break of slope - Top	
5. Interface				5. Sides	
6. Dimensions				6. Break of slope - Base	
7. Other Comments				7. Base	
8. Method/Conditions	Text	8. Orientation	9. Inclination	10. Truncation	11. Other comments
				Max Level: 10.61 m OD	
				Min Level: 10.03 m OD	

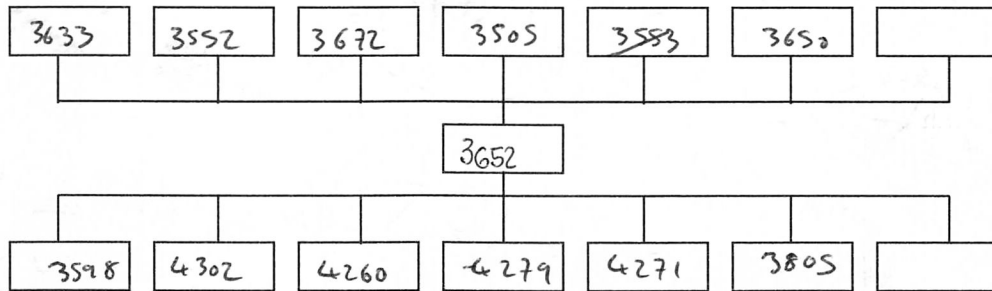

Interpretation:	Internal	<u>External</u>	Structural
see sheet 1/2			
Context same as:			

Finds: None <input type="checkbox"/> Pot <input type="checkbox"/> Bone <input type="checkbox"/> Glass <input type="checkbox"/> Metal <input type="checkbox"/> CBM <input type="checkbox"/> Flint <input type="checkbox"/> Wood <input type="checkbox"/> Leather <input type="checkbox"/>	
Other (specify):	
Sample No(s):	Drawing No(s): 3652 (x6)
Photo No(s):	Sketch/levels overleaf: <input type="checkbox"/> Transferred to plan: <input checked="" type="checkbox"/>

Compiled by: MK	Date: 09/06/2015	Checked by:	Tick when entered in database: <input type="checkbox"/>
--------------------	---------------------	-------------	---

Context Number:
3652 (2/2)

Level No.s 1-20
TBM 11.40
B/S 0.65
IH 12.05mop

Level No.s
TBM
B/S
IH

Level No.s
TBM
B/S
IH

Level No.s
TBM
B/S
IH

No.	F/S	R/L (m OD)	No.	F/S	R/L (m OD)	No.	F/S	R/L (m OD)	No.	F/S	R/L (m OD)
1	1.39	10.66	6	1.72	10.33	11	1.33	10.72	16	1.51	10.54
2	1.42	10.63	7	1.42	10.63	12	1.34	10.71	17	2.02	10.03
3	1.47	10.58	8	1.47	10.58	13	1.31	10.74	18	1.62	10.43
4	1.60	10.45	9	1.42	10.63	14	1.50	10.55	19	1.70	10.35
5	1.64	10.41	10	1.49	10.56	15	1.47	10.58	20	1.91	10.14

