

Site Code: MNO12	Location: C	Grid Sq: 140-145/205	Context Type: PIT	Context Number: 3502
Deposit/ 1. Compaction 2. Colour 3. Composition 4. Inclusions 5. Interface 6. Dimensions 7. Other Comments 8. Method/Conditions	1. Irregular 2. rounded corner 3. 4. sharp 5. oblique to vertical 6. sharp 7. flat Base 8. n/a Text			Cut 1. Shape in Plan 2. Corners 3. Dimensions 4. Break of slope – Top 5. Sides 6. Break of slope – Base 7. Base 8. Orientation 9. Inclination 10. Truncation 11. Other comments
9. n/a				to the N
10. truncated by \oplus (concrete pipe) and stone ware drain to the East.				
11. Irregular shape could suggest that this cut is formed by 2 pits cutting each other but evidences to prove it were not clear during excavation.				Max Level: 10.37 m OD Min Level: 9.88 m OD

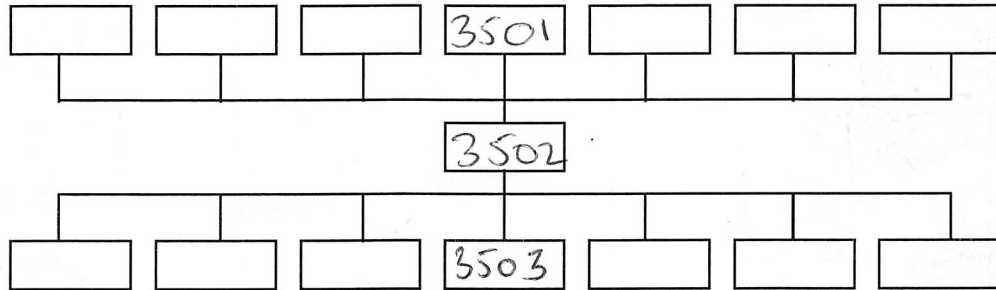

Interpretation:	Internal	External	Structural
Cut for Pit filled by (3501) probably reused as rubbish pit.			
Context same as:			

Finds: None <input checked="" type="checkbox"/> Pot <input type="checkbox"/> Bone <input type="checkbox"/> Glass <input type="checkbox"/> Metal <input type="checkbox"/> CBM <input type="checkbox"/> Flint <input type="checkbox"/> Wood <input type="checkbox"/> Leather <input type="checkbox"/>	
Other (specify):	
Sample No(s):	Drawing No(s): (x 2)
Photo No(s):	Sketch/levels overleaf: <input checked="" type="checkbox"/> Transferred to plan: <input type="checkbox"/>

Compiled by: AC	Date: 28.05-2015	Checked by: ~ 8/10/15	Tick when entered in database: <input type="checkbox"/>
---------------------------	----------------------------	---------------------------------	---

Context Number:
3502

Level No.s
TBM 11.40
B/S 1.17
IH 12.57

Level No.s
TBM
B/S
IH

Level No.s
TBM
B/S
IH

Level No.s
TBM
B/S
IH

No.	F/S	R/L (m OD)	No.	F/S	R/L (m OD)	No.	F/S	R/L (m OD)	No.	F/S	R/L (m OD)
1	2.65	9.92									
2	2.69	9.88									
3	2.21	10.36									
4	2.20	10.37									
5	2.27	10.30									

