

Site Code: <b>MNO12</b>	Location: AREA D	Grid Sq: 140/230 140/225 145/230	Context Type: LAYER	Context Number: 4041
Deposit	1. Firm 2. Light yellowish brown 3. Sandy fill 4. Frag. chalk flecks (<10mm), C.T.M. Flakes (<10mm), occ. small sub-angular stones (<30mm), oyster shells, charcoal flecks (<20mm) 5. Clean 6. NS. 2.92m F.W. 4.02m 7. Other Comments 8. Method/Conditions Text			Cut
1. Compaction				1. Shape in Plan
2. Colour				2. Corners
3. Composition				3. Dimensions
4. Inclusions				4. Break of slope - Top
5. Interface				5. Sides
6. Dimensions				6. Break of slope - Base
7. Other Comments				7. Base
8. Method/Conditions				8. Orientation
Thickness - 0.37m				9. Inclination
Truncated to the West by cut for brick wall [3889], to the South by cut for brick drain [3814] + cut for brick wall [4008] running on an East/West alignment + to the East by cut for brick drain [4000] + to the North by I+J concrete pile + Extends North into L.O.E				10. Truncation
8. Hand dug, hot, dry, chisel, mallet				11. Other comments
				Max Level: 10.85 m OD
				Min Level: 10.68 m OD

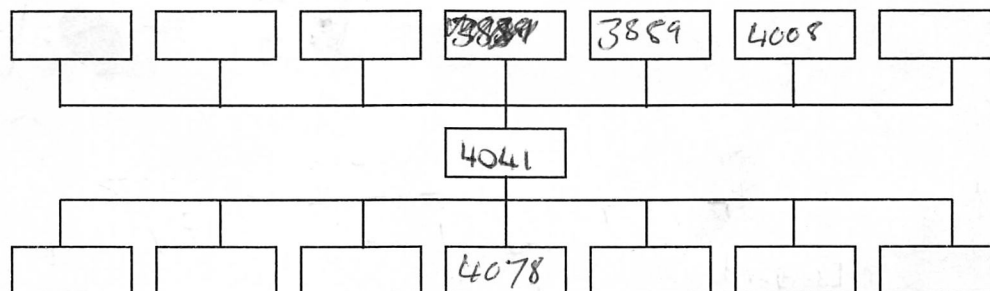

Interpretation:	<input checked="" type="checkbox"/> Internal	<input type="checkbox"/> External	<input type="checkbox"/> Structural
Make up layer at Nelson road part of area D			
THE LAYER IS THICKEST AT THE WEST END AND BECOMES THINNER TOWARDS THE EAST			
Context same as:			

Finds: None <input type="checkbox"/> Pot <input checked="" type="checkbox"/> Bone <input checked="" type="checkbox"/> Glass <input type="checkbox"/> Metal <input type="checkbox"/> CBM <input type="checkbox"/> Flint <input type="checkbox"/> Wood <input type="checkbox"/> Leather <input type="checkbox"/>	
Other (specify): C.T.P	
Sample No(s): -	Drawing No(s): 4041 (x3)
Photo No(s): -	Sketch/levels overleaf: <input checked="" type="checkbox"/> Transferred to plan: <input checked="" type="checkbox"/>

Compiled by: DB	Date: 25/05/15	Checked by: - 21/01/15	Tick when entered in database: <input type="checkbox"/>
--------------------	-------------------	---------------------------	---

Context Number:  
4041

Level No.s 1-9  
TBM 11.40  
B/S 0.86  
IH 12.28

Level No.s  
TBM  
B/S  
IH

Level No.s  
TBM  
B/S  
IH

Level No.s  
TBM  
B/S  
IH

No.	F/S	R/L (m OD)	No.	F/S	R/L (m OD)	No.	F/S	R/L (m OD)	No.	F/S	R/L (m OD)
1	1.44	10.79	6	1.46	10.82						
2	1.49	10.79	7	1.60	10.68						
3	1.43	10.85	8	1.59	10.69						
4	1.56	10.72	9	1.57	10.71						
5	1.47	10.81									

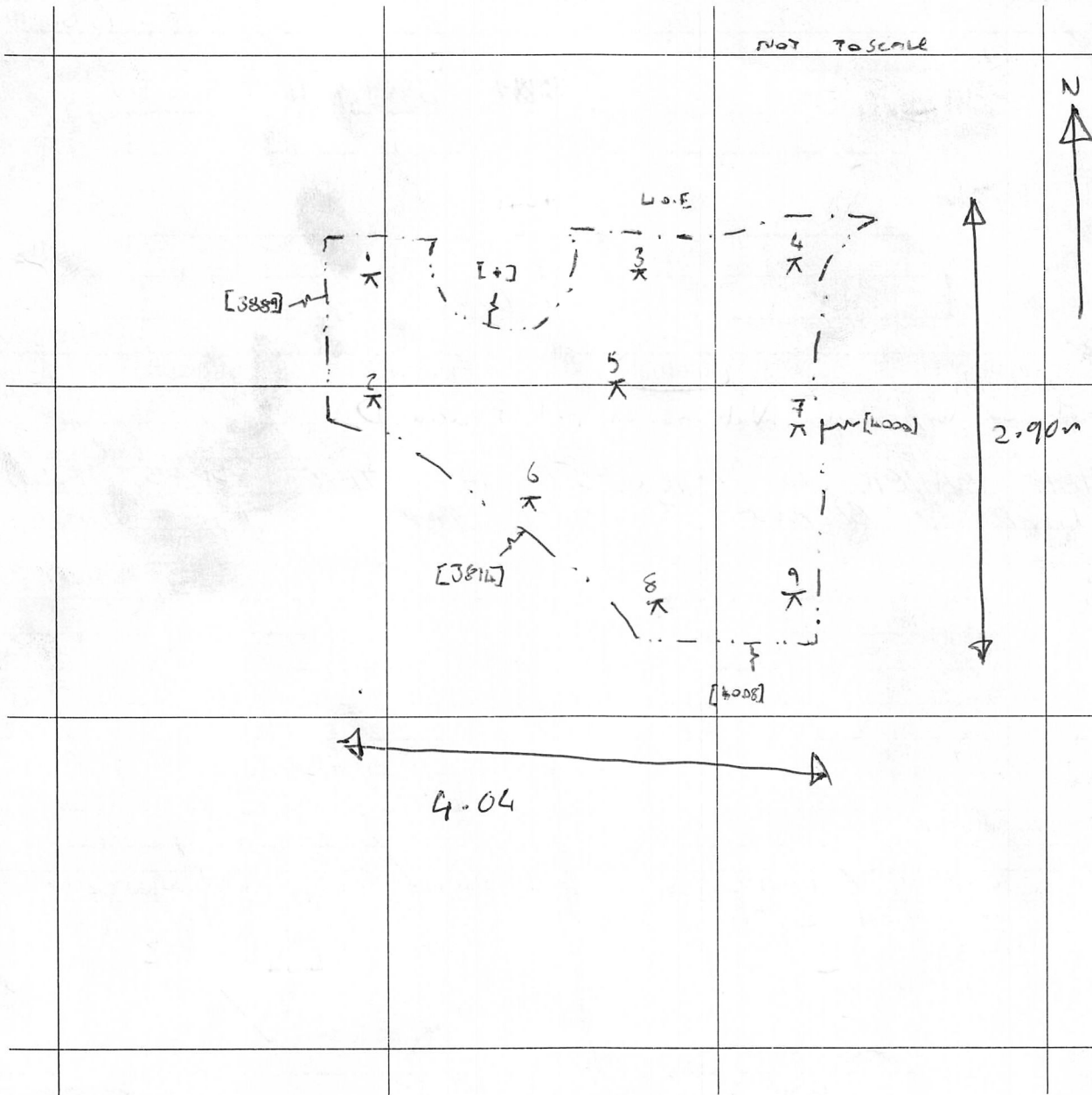

1, 86