

Site Code: MNO12	Grid Square: 11.5/10	Context Type: TIMBER	Context Number: T21 (2696)
1 Type	① STAKE/POST		
2 Setting	② VERTICAL, ON END (POINTED)		
3 Orientation	③ /		
4 Cross-Section	④ HALVED - ARC/SEMICIRCLE		
5 Condition	⑤ WOOD - VERY END OF POINT SNIPPED. TOP ROTTED.		
6 Dimensions m/mm	⑥ 0.5m x 0.12m x 0.07m		
7 Conversion	⑦ HALVED ROUNDED POINT ROUNDED BOXED.		
8 Tool Marks	⑧ SAW MARKS ON POINT		
9 Joints & Fittings	⑨ /		
10 Intentional Marks	⑩ /		
11 Surface Treatment	⑪ -		
12 Other Comments	⑫ - SAMPLE TAKEN FOR ID		
13 Method & Conditions	A VERY ODD PIECE. SEEMS INVERSE OF NORMAL. ROUNDED PART IS IN HEARTWOOD WHILE WHILE SQUARED PART IS SAPWOOD. PROBABLY REUSED. [OAK]		
Reuse	Yes: <input checked="" type="checkbox"/>	No: <input checked="" type="checkbox"/>	Unknown: <input type="checkbox"/>
Phases of Reuse:			

Interpretation: STAKE/POST HOLDING BACK W END OF BASE PLATE
 T11 HALVED ROUNDED STAKE (LINE T19) WITH BOXED POINT. ~~RE~~ DE BARBED BEFORE USE.
 NOTCH CUT INTO POINT - UNCLEAR WHY
~~- NOT EVIDENCE FOR REUSE BUT ODD.~~
 PROBABLY FROM ORIGINAL USE BEFORE CONVERTED INTO STAKE. ONE SIDE ROUNDED TO MAKE DRIVING IN EASIER?

Associated Timbers: T11, T19, T20
 Context same as: PART OF (2696)

TIMBER CROSS SECTION	
Bark:	NO
Sapwood:	YES
Knotty:	NO
Straight-grained:	YES

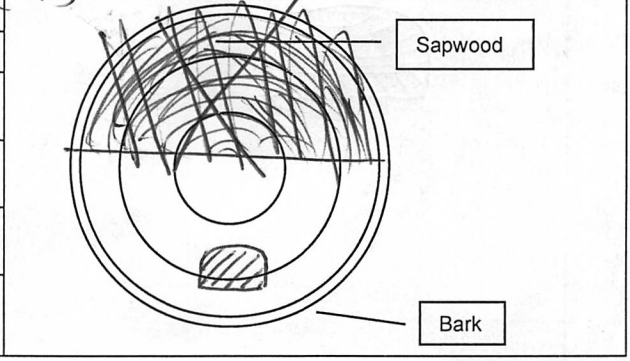

Sample No(s):	Drawing No(s): 2696.1 (x1) T21 @ 1:5
Photo No(s): 3722, 23	Sketch/levels overleaf: <input checked="" type="checkbox"/> Transferred to plan: <input type="checkbox"/>

Compiled by: BSS	Date: 6/3/15	Checked by: a 3/1/15	Tick when entered in database: <input type="checkbox"/>
---------------------	-----------------	-------------------------	---

Context Number:

T21

Level No.s
TBM 9.30
B/S 1.26
IH 10.56

Level No.s
TBM
B/S
IH

Level No.s
TBM
B/S
IH

Level No.s
TBM
B/S
IH

No.	F/S	R/L (m OD)	No.	F/S	R/L (m OD)	No.	F/S	R/L (m OD)	No.	F/S	R/L (m OD)
15	2.21	8.35									
16	2.39	8.17									
		7.32m									
		↑ BASE									

