

Site Code: MNO12	Grid Square: 130/200	Context Type: TIMBER	Context Number: T103 (3097)
1 Type	① DRIVEN PILE		
2 Setting	② VERTICAL, IN SITU. PART OF N-S		
3 Orientation	TIMBER REVETMENT		
4 Cross-Section	③ —		
5 Condition	④ SQUARE / BOXED		
6 Dimensions m/mm	⑤ GENERALLY GOOD. TOP IS DAMAGED		
7 Conversion	+ TRUNCATED BUT REST IS FINE.		
8 Tool Marks	⑥ 2.31 m x 0.18m x 0.1m		
9 Joints & Fittings	⑦ BOX HALVED		
10 Intentional Marks	⑧ SAW MARKS ON ALL SURFACES		
11 Surface Treatment	⑨ NONE. ADJUTED BY PLANKS BEHIND		
12 Other Comments	BUT NO FIXING		
13 Method & Conditions	⑩ NONE ⑪ NONE		
⑫			
⑬ MATTOCK + SHOVEL			
Reuse	Yes:	No:	Unknown:
Phases of Reuse: UNLIKELY			

Interpretation: DRIVEN PILE. HOLDING BACK BACK PLANKS ALONG E SIDE OF DITCH TO MAKE A WELL BUILT TIMBER REVETMENT. DRIVEN INTO LOWER DEPOSITS THEN PLANKS PLACED BEHIND ON EDGE. WELL WORKED TIMBER.

2860
|
3097
|
2861

DAW.

Associated Timbers: T100 - 102, 104, 105 116 - 121 + 122 + 123 + 5
Context same as: PART OF 3097

TIMBER CROSS SECTION	
Bark:	NO
Sapwood:	YES
Knotty:	NO
Straight-grained:	YES

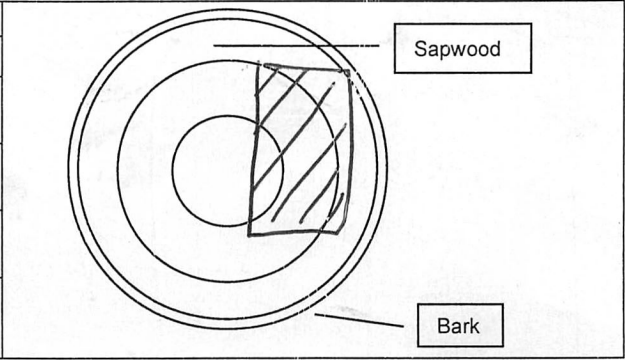

Sample No(s):	Drawing No(s): 3097 (x2) S.71 x 2
Photo No(s):	Sketch/levels overleaf: <input checked="" type="checkbox"/> Transferred to plan: <input type="checkbox"/>

Compiled by: BSS	Date: 24/4/15	Checked by: 23/4/15	Tick when entered in database: <input type="checkbox"/>
---------------------	------------------	------------------------	--

Context Number:
T103 (3097)

Level No.s

TBM 8.00

B/S 1.43

IH 9.47

Level No.s

TBM

B/S

IH

Level No.s

TBM

B/S

IH

Level No.s

TBM

B/S

IH

No.	F/S	R/L (m OD)	No.	F/S	R/L (m OD)	No.	F/S	R/L (m OD)	No.	F/S	R/L (m OD)
34	1.45	7.98									
41	3.76	5.67									

