

Site Code: MNO12	Grid Square: 130/205	Context Type: TIMBER	Context Number: T119 (3097)
1 Type	① PLANK		
2 Setting	② ON EDGE. UNDER THIS. HELD BACK		
3 Orientation	BY T100-102 IN SITU		
4 Cross-Section	③ N-S		
5 Condition	④ PIN RECTANGLE		
6 Dimensions m/mm	⑤ GOOD. NO OBVIOUS ROT. POSSIBLY SOME		
7 Conversion	SLIGHT DAMAGE TO N END.		
8 Tool Marks	⑥ 2.63 m x 0.51m x 0.1m		
9 Joints & Fittings	⑦ TANGENTIALLY FACED		
10 Intentional Marks	⑧ GOOD CHANCE OF SAW MARKS. YES		
11 Surface Treatment	D WORN <del>AT</del> SURFACES. ADZE MARKS ON OTHER		
12 Other Comments	⑨ NONE. BUTTED BEHIND DRIVEN PILE		
13 Method & Conditions	UPRIGHTS BUT NO FIXING.		
⑩ NONE	⑪ NONE	⑫	
⑬ SKIVER			
Reuse	Yes:	No:	Unknown: <input checked="" type="checkbox"/> Phases of Reuse:
- UNLIKELY.			

Interpretation: PLANK WITHIN LARNE WITH BUILT REINFORCEMENT ALONG E SIDE OF DITCH. FORMS A SOLID DEFINITE BOUNDARY AT THIS POINT. DOES NOT CONTINUE TO N. PLANK IS WELL WORKED AND GENERALLY A GOOD PIECE OF TIMBER. ~~A~~ SIDE WHICH WOULD HAVE BEEN OUTER SIDE OF TRAIL NOT ~~DALE~~ SAWN BUT FLATTENED WITH ADZE. 2860  
- OFFCUT REUSED/PREPARED FOR THIS? 3097

Associated Timbers: T100-105, 116, 118-1285

Context same as: PART OF (3097) 2861

TIMBER CROSS SECTION		
Bark:		NO
Sapwood:		YES
Knotty:		SLIGHTLY
Straight-grained:		YES

Sample No(s):	—	Drawing No(s):	3097 (x2) 5.71 x 2
Photo No(s):		Sketch/levels overleaf:	<input type="checkbox"/> Transferred to plan: <input type="checkbox"/>

Compiled by:	Date:	Checked by:	Tick when entered in database:
BSS	24/4/15	c 3/04/15	<input type="checkbox"/>

Context Number:  
T119 (3097)

Level No.s  
TBM 8.00  
B/S 1.43  
IH 9.43

Level No.s  
TBM  
B/S  
IH

Level No.s  
TBM  
B/S  
IH

Level No.s  
TBM  
B/S  
IH

No.	F/S	R/L (m OD)	No.	F/S	R/L (m OD)	No.	F/S	R/L (m OD)	No.	F/S	R/L (m OD)
			6	2.62	6.81						
2	2.18	2.25									
3	2.64	6.79	8	2.15	7.28						
			9	2.57	6.86						
5	2.14	7.29									

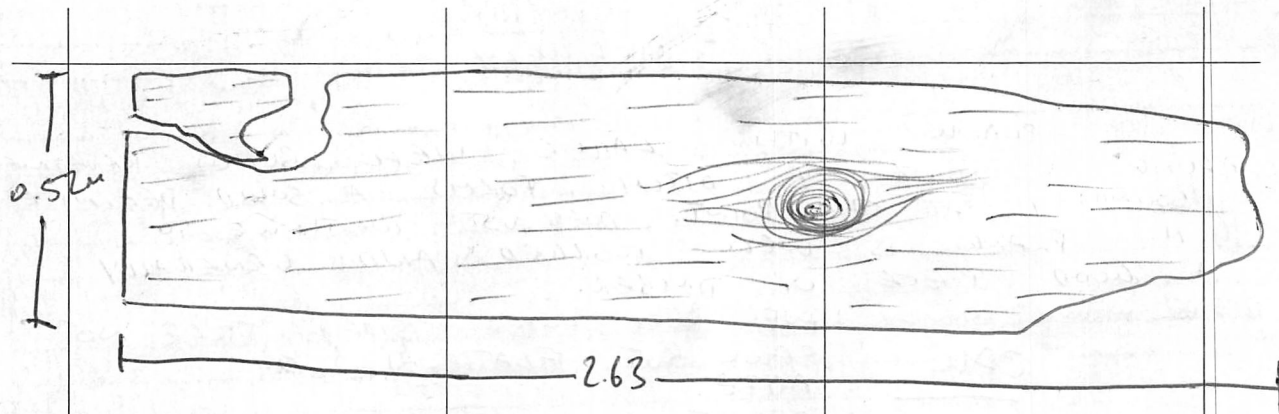

H  
0.1m

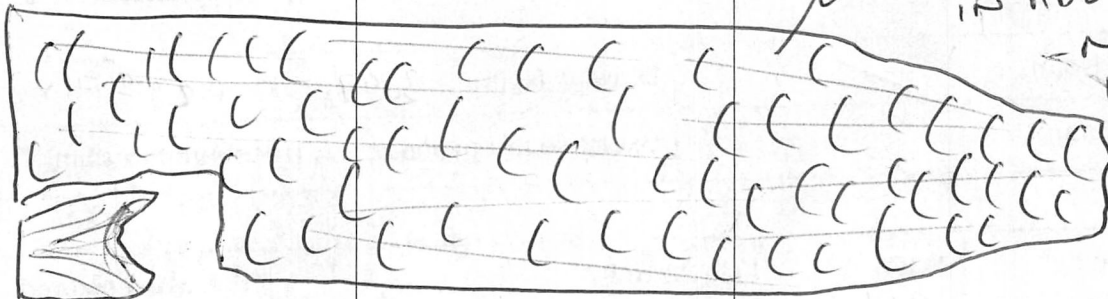

WHOLE SIDE COVERED  
IN ADZE MARKS  
NOT SAWN,  
FLATTENED  
WITH AN  
ADZE.