

Site Code: MNO12	Grid Square: Machining N of 5m trench	Context Type: TIMBER	Context Number: 2853 T.111
1 Type	1. Post?		
2 Setting	2. @ base within context (ex-situ.)		
3 Orientation	3. n/a found during the machining of N of		
4 Cross-Section	5m trench -		
5 Condition	4. Triangular		
6 Dimensions m/mm	5. good		
7 Conversion	6. 0.76 (L) x 0.10 x 0.21 m		
8 Tool Marks	7. <del>radially cleaved</del> boxed quartered and diagonally halved		
9 Joints & Fittings	8. Potential saw marked -		
10 Intentional Marks	9. 2 nails holes		
11 Surface Treatment	10. None		
12 Other Comments	11. NO surface treatment		
13 Method & Conditions			
12. /	OAK		
13. Machined			
Reuse	<input checked="" type="radio"/> Yes	No:	Unknown: Phases of Reuse:

Interpretation:  
 Timber post? found during the machining of the area N of 5m trench -  
 Probably re-used structural timber.  
 NOT ENOUGH RINGS FOR DENDRO

Associated Timbers: 2698  
 Context same as: 2853  
 2804

TIMBER CROSS SECTION

Bark: NO

Sapwood: ?

Knotty: ~~NO~~ YES

Straight-grained: YES

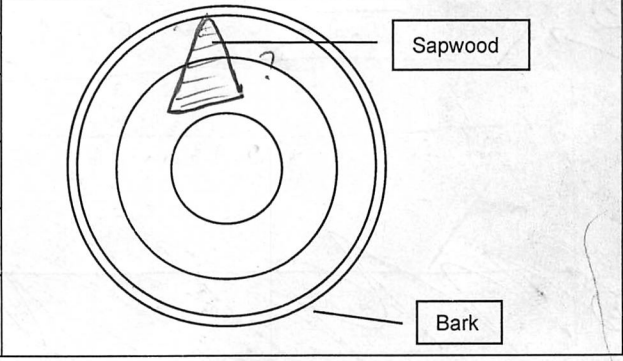

Sample No(s): —	Drawing No(s): — T111 (x) 1/10 x 1 p. 43
Photo No(s): 5161 → 5164	Sketch/levels overleaf: <input type="checkbox"/> Transferred to plan: <input type="checkbox"/>

Compiled by: AL	Date: 20-04-15	Checked by: c-3/1/15	Tick when entered in database: <input type="checkbox"/>
--------------------	-------------------	-------------------------	---

Level No.s  
TBM  
B/S  
IH

Level No.s  
TBM  
B/S  
IH

Level No.s  
TBM  
B/S  
IH

Level No.s  
TBM  
B/S  
IH

No.	F/S	R/L (m OD)	No.	F/S	R/L (m OD)	No.	F/S	R/L (m OD)	No.	F/S	R/L (m OD)

