

DRAWN IN P/X (D)

Site Code: MNO12	Grid Square: 115/210	Context Type: TIMBER	Context Number: 2697 <del>F3126</del> T46
1 Type	① CHOCK ② IN SITU, ON BED		
2 Setting	③ E-W ④ RECTANGLE		
3 Orientation	⑤ WOOD COMPLETE		
4 Cross-Section	⑥ 0.65m x 0.2m x 0.09m		
5 Condition	⑦ BOXED - PROBABLY HALVED?		
6 Dimensions m/mm	⑧ SAW MARKS		
7 Conversion	⑨ 2 x HALF LAP / SCARF JOINTS TOWARDS		
8 Tool Marks	E END - PROBABLY FROM EARLIER		
9 Joints & Fittings	USE		
10 Intentional Marks	⑩ —		
11 Surface Treatment	⑪ —		
12 Other Comments	⑫ — <span style="border: 1px solid black; padding: 2px;">OAK</span>		
13 Method & Conditions			
Reuse	Yes:	No:	Unknown:
Phases of Reuse: ⑬ TROWEL			

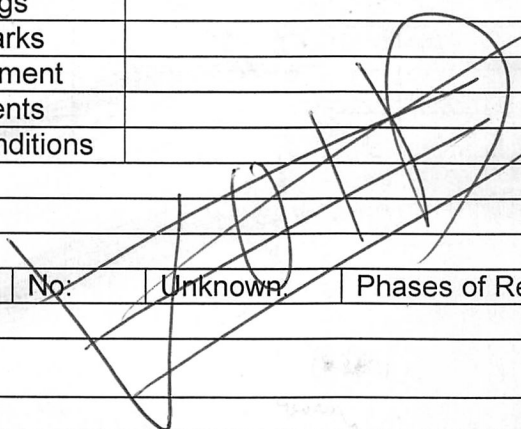

Interpretation:

~~SINGLE CHOCK WITHIN LOWER PART OF SQUARE PIT.~~  
 CHOCK BELOW T23 AND T45 - PART OF BUILD UP FOR  
 S END OF TIL

2699  
2697  
2700

Associated Timbers: ~~F23, 30, 32~~ ~~F27, 32~~ TIL, T23, T45, T25, T47  
 Context same as: PART OF ~~(2697)~~ (2697)

TIMBER CROSS SECTION

Bark: NO

Sapwood: YES

Knotty: NO

Straight-grained: YES

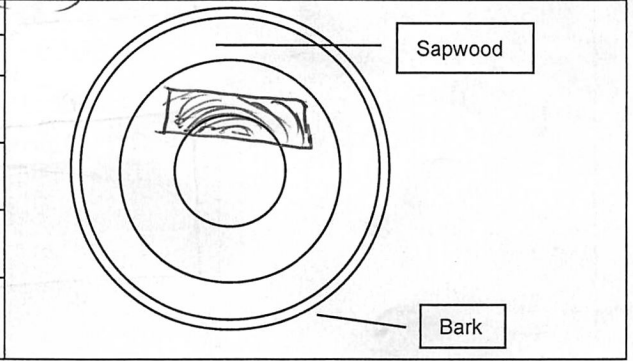

DENDRO SAMPLE TAKEN 1.37

Sample No(s): Drawing No(s): ~~2697~~ <sup>2697.4</sup> (x2) T46 @ 1:5

Photo No(s): 3736-39 Sketch/levels overleaf:  Transferred to plan:

Compiled by: BJS Date: 5/3/15 Checked by: c 3/1/15 Tick when entered in database:

Context Number:

T 346

Level No.s

TBM 9.30

B/S ~~1.36~~ 1.05

IH ~~10.36~~ 10.35

Level No.s

TBM

B/S

IH

Level No.s

TBM

B/S

IH

Level No.s

TBM

B/S

IH

No.	F/S	R/L (m OD)	No.	F/S	R/L (m OD)	No.	F/S	R/L (m OD)	No.	F/S	R/L (m OD)
1	2.50	7.85									
2	2.51	7.84									
3	2.56	7.79									

