

Site Code: MNO12	Gr. Sq. / TP / Tr: AREA A 150/255	Context Type: Cut	Context Number: 1189
Deposit	① RECTILINEAR. ② N/A. ③ 0.94m (N-S) x 0.51m (E-W) x 0.06m (DEPTH). ④ GRADUAL. ⑤ GRADUAL. ⑥ SOFT. ⑦ FLAT.		Cut
1. Compaction			1. Shape in Plan
2. Colour			2. Corners
3. Composition			3. Dimensions
4. Inclusions			4. Break of slope - Top
5. Dimensions			5. Sides
6. Other Comments			6. Break of slope - Base
7. Method/Conditions			7. Base
⑧ NW-SE.			8. Orientation
⑨ N/A.			9. Inclination
⑩ TRUNCATED ON NORTH BY FOUNDATION CONSTRUCTION CUT, ON SOUTH BY DRAIN CONSTRUCTION CUT. ALSO IS HORIZONTALLY TRUNCATED WHICH HAS TAKEN AWAY THE NE SIDE OF THE TRENCH.			10. Truncation
⑪ ONLY THE SW SIDE OF TRENCH SURVIVES.			11. Other comments
			Max Level: 10.46mod
			Min Level: 10.37mod

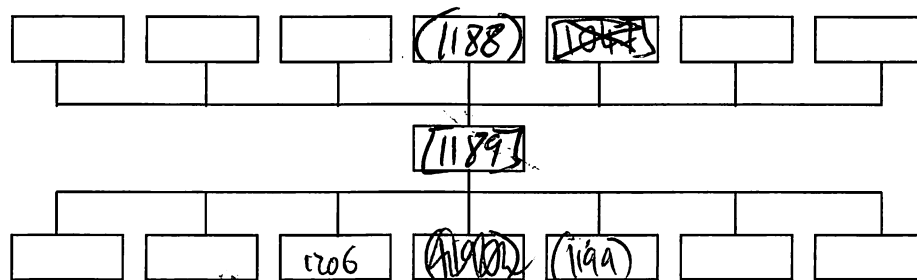

Interpretation:
HEAVILY TRUNCATED BEDDING TRENCH CUT. THE FILL OF GRAVEL AND CBM SUPPORTS THIS AS THIS FILL WOULD HAVE BEEN A DRAINAGE TECHNIQUE FOR THE FLOWER/VEGETABLE PLANTS.
CUT SAME AS CUT [1191] TO THE SOUTH- THE TWO CUTS WERE TRUNCATED BY A DRAIN CONSTRUCTION CUT THAT RUNS EAST-WEST.
DUE TO THE ^{DEGREE OF} HORIZONTAL TRUNCATION, THE ^{STRATIGRAPHIC} RELATIONSHIP BETWEEN [1189] AND (1206) IS COULD NOT BE IDENTIFIED. DUE TO THIS THE TWO CONTEXTS HAVE BEEN SEPARATED.
Context same as: [1191]

Findings: None <input checked="" type="checkbox"/> Pot <input type="checkbox"/> Bone <input type="checkbox"/> Glass <input type="checkbox"/> Metal <input type="checkbox"/> CBM <input type="checkbox"/> Flint <input type="checkbox"/> Wood <input type="checkbox"/> Leather <input type="checkbox"/>	
Other (specify):	
Sample No(s):	Drawing No(s): 1189 (x1)
Photo No(s):	Sketch/levels overleaf: <input checked="" type="checkbox"/> Transferred to plan: <input checked="" type="checkbox"/>

Compiled by: TD	Date: 27/11/14	Checked by: ~ 8/1/15	Tick when entered in database: <input type="checkbox"/>
---------------------------	--------------------------	--------------------------------	---

L-P: ARCHAEOLOGY

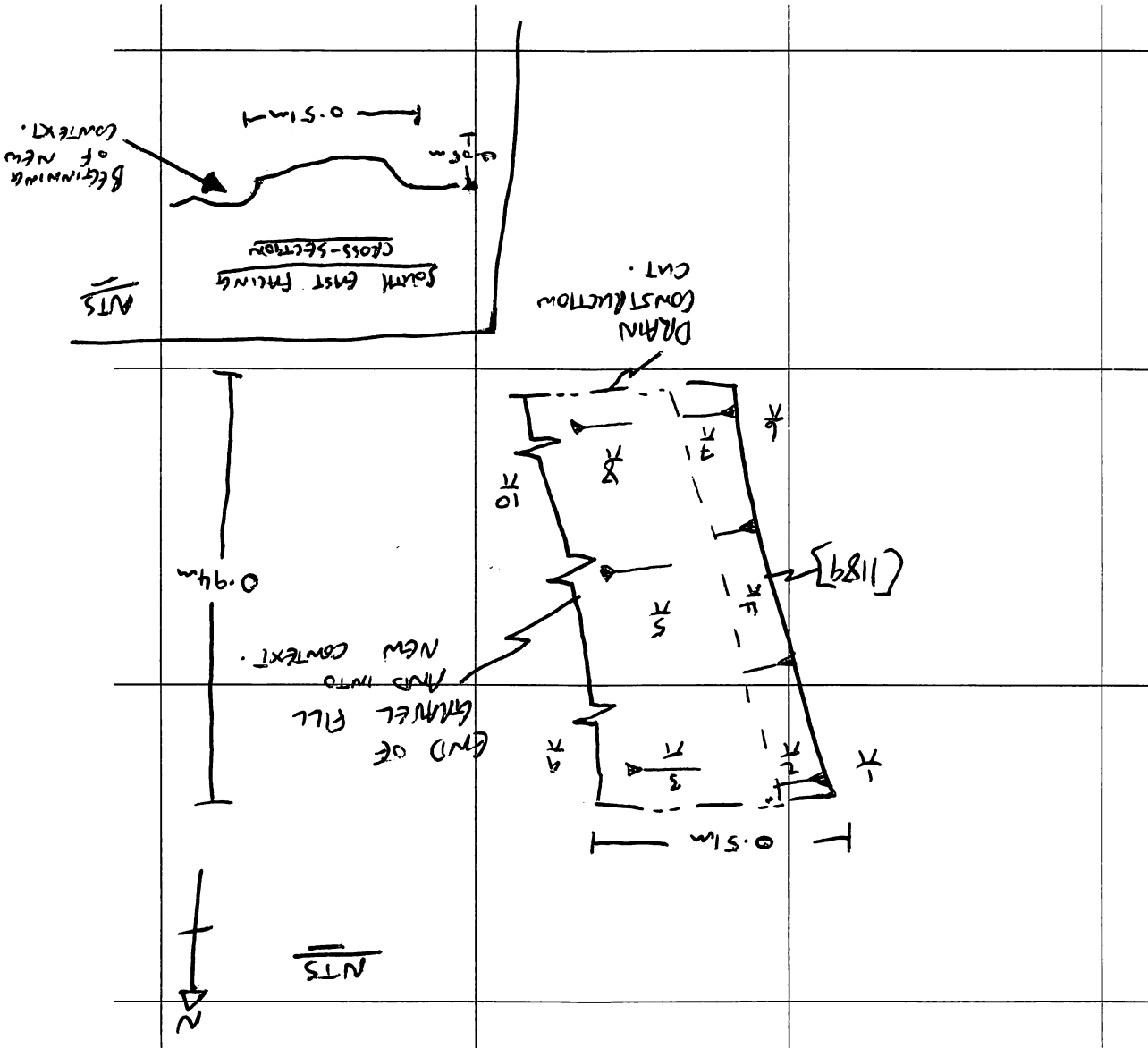

No.	F/S	R/L (m OD)	No.	F/S	R/L (m OD)	No.	F/S	R/L (m OD)	No.	F/S	R/L (m OD)
1	1.65	10.46	6	1.67	10.44						
2	1.67	10.44	7	1.71	10.40						
3	1.73	10.38	8	1.74	10.37						
4	1.72	10.39	9	1.69	10.45						
5	1.74	10.37	10	1.68	10.43						

Level No.s 1-10
 TBM 10.29
 B/S 1.82
 IH 12.11

Level No.s
 TBM
 B/S
 IH

Level No.s
 TBM
 B/S
 IH

Level No.s
 TBM
 B/S
 IH

Context Number: 1189.