

Site Code: <b>MNO12</b>	Location: AREA A	Grid Sq: 140/250	Context Type: MASONRY	Context Number: 1232
1. Materials	1. RED/ORANGE BRICKS AND RED/PURPLE BRICKS. (FULL AND HALF-BATS)			
2. Size of materials (brick: BTL in mm)	2. 100mm (B) x 50mm (T) x 230mm (L) AND YELLOW BRICKS.			
3. Finish of stones	4. ENGLISH / ENGLISH GLOSS FORM.			
4. Coursing / bond	5. BRICK <del>COURSE</del> WITH STONE SLAB BASE			
5. Form	7. <del>SILT TRAP</del> EASTERN			
6. Direction of face(s)	6. NORTH, SOUTH AND EAST ( <del>WESTERN</del> WALL NOT VISIBLE)			
7. Surface treatment	8. 330mm HEIGHT (4 COURSES).			
8. Bonding material (if brick: record height of 4 courses & 4 bed joints in m)	9. NS- 1.14m x EW- 1.76m x HEIGHT 0.62m 1.28m OD			
9. Dimensions of masonry as found	1. CONT. MID BROWN GREY STONE SLABS, 2. 270mm x 180mm			
10. Other comments	VISIBLE DIMENSIONS			
				Max Level: 9.97 m OD
				Min Level: 8.69 m OD

Stratigraphic Relationships:

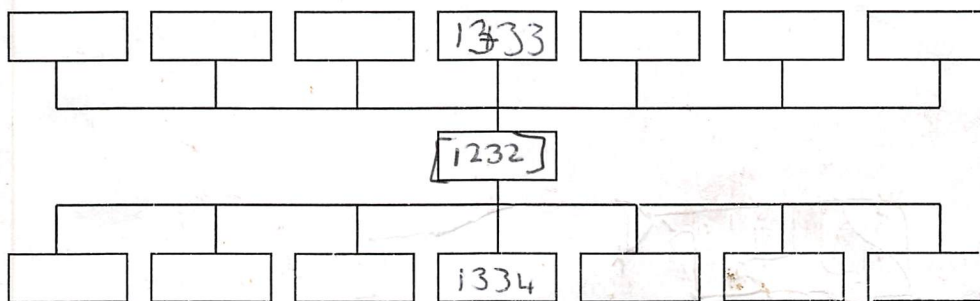

Physical Relationships:

Abuts:	Abutted by:
Cut by: (+) CONCRETE PILE	

Interpretation:	internal	external
Brick structure truncated by concrete piling in EASTERN EXTENT.		
SILT TRAP		
RECTANGULAR STRUCTURE, POSS. <del>WESTERN</del> , BASE IS LARGELY TRUNC.		
BUT TWO STONE SLABS REMAIN		
Context same as:		

Sample No(s): <i>3x BRICK SAMPLE</i>	Drawing No(s): 1232 (x 1)
Photo No(s): 1547, 1561, 1829, 1828, 1456-1465, 1474-1476, 1530-1531, 1511-1512, + photo 2291 (AC 14-01-2015)	Sketch/levels overleaf: <input checked="" type="checkbox"/> Transferred to plan: <input checked="" type="checkbox"/>

Compiled by: <i>DB + TD</i>	Date: <i>08/12/14</i>	Checked by: <i>3/2/15</i>	Tick when entered in database: <input type="checkbox"/>
-----------------------------	-----------------------	---------------------------	---

*JQ 18/12/14*



Level No.s 1-9  
 TBM 10.29  
 B/S 1.93  
 IH 12.22

Level No.s 10-11  
 TBM 10.26  
 B/S 1.93  
 IH 12.19

Level No.s  
 TBM  
 B/S  
 IH

Level No.s  
 TBM  
 B/S  
 IH

No.	F/S	R/L (m OD)	No.	F/S	R/L (m OD)	No.	F/S	R/L (m OD)	No.	F/S	R/L (m OD)
1	2.37	9.85	6	2.38	9.84	11	3.50	8.69			
2	2.41	9.81	7	2.33	9.89						
3	2.32	9.90	8	2.29	9.93						
4	2.25	9.97	9	2.38	9.84						
5	2.28	9.94	10	3.49	8.70						

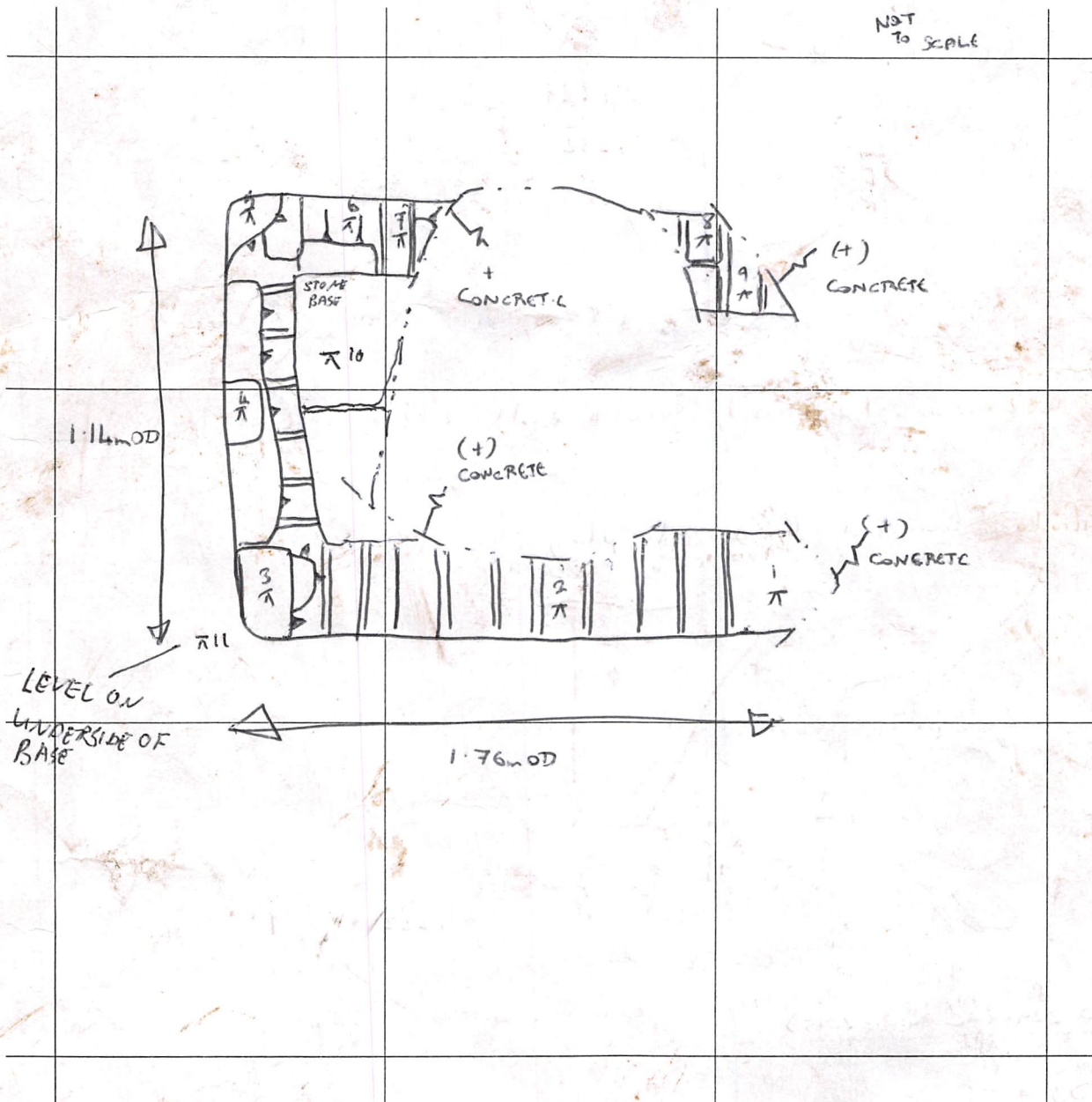

Sketch Plan & Notes  
 of 2.119  
 - 3.49  
 8.70