

Site Code: MNO-12	Grid Square: TP3	Context Type: LAYER	Context Number: 36
Deposit	<ol style="list-style-type: none"> 1. Trampled surface loose 2. Dark grey brown 3. Sandy silt 4. Freq glass frags 50-250 mm (some light mod grey have creamy grey mortar frags 20-40 mm, occ coal + clinker frags 20-60 mm, med chalk frags 20-40 mm, med brick frags, freq charcoal flecks + frags, occ gravel 20-40 mm. 		Cut
<ol style="list-style-type: none"> 1. Compaction 2. Colour 3. Composition 4. Inclusions 5. Dimensions 6. Other Comments 7. Method/Conditions 	<ol style="list-style-type: none"> 5. 1.8m (NS) x 2.0m (E-W) 0.22m Thick 6. Rapidly laid dump containing industrial waste, trampled surface but otherwise uncompacted. 7. MATTECH + SURVEY 		<ol style="list-style-type: none"> 1. Shape in Plan 2. Corners 3. Dimensions 4. Break of slope - Top 5. Sides 6. Break of slope - Base 7. Base 8. Orientation 9. Inclination 10. Truncation 11. Other comments
			Top: 9.54 m OD Bottom: 9.12 m OD

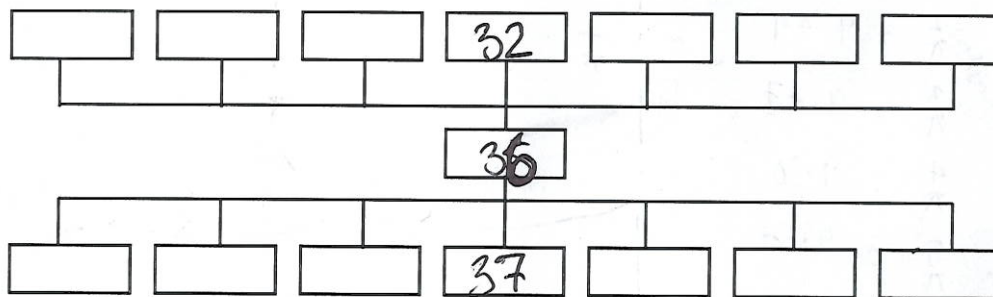

Interpretation:

Dump Layer of Dark Humic, soft silt, medium. Dipping down to west, possible scum into clay ditch.

Part of series of Post-Medieval Dump Deposit

Context same as:

Finds: None <input type="checkbox"/> Pot <input checked="" type="checkbox"/> Bone <input checked="" type="checkbox"/> Glass <input checked="" type="checkbox"/> Metal <input type="checkbox"/> CBM <input type="checkbox"/> Flint <input type="checkbox"/> Wood <input type="checkbox"/> Leather <input type="checkbox"/>	
Other (specify): GLASS SLAG, WORKED BONE, CTP	
Sample No(s): -	Drawing No(s): 36 (x1.) 52
Photo No(s): -	Sketch/levels overleaf: <input type="checkbox"/> Transferred to plan: <input type="checkbox"/>

Compiled by: DE/CH/NS	Date: 29.8.12	Checked by: DE	Tick when entered in database: <input type="checkbox"/>
-----------------------	---------------	----------------	---

- $\frac{1}{\pi} = 9.12$
- $\frac{2}{\pi} = 9.49$
- $\frac{3}{\pi} = 9.47$
- $\frac{4}{\pi} = 9.30$
- $\frac{5}{\pi} = 9.54$
- $\frac{6}{\pi} = 9.54$

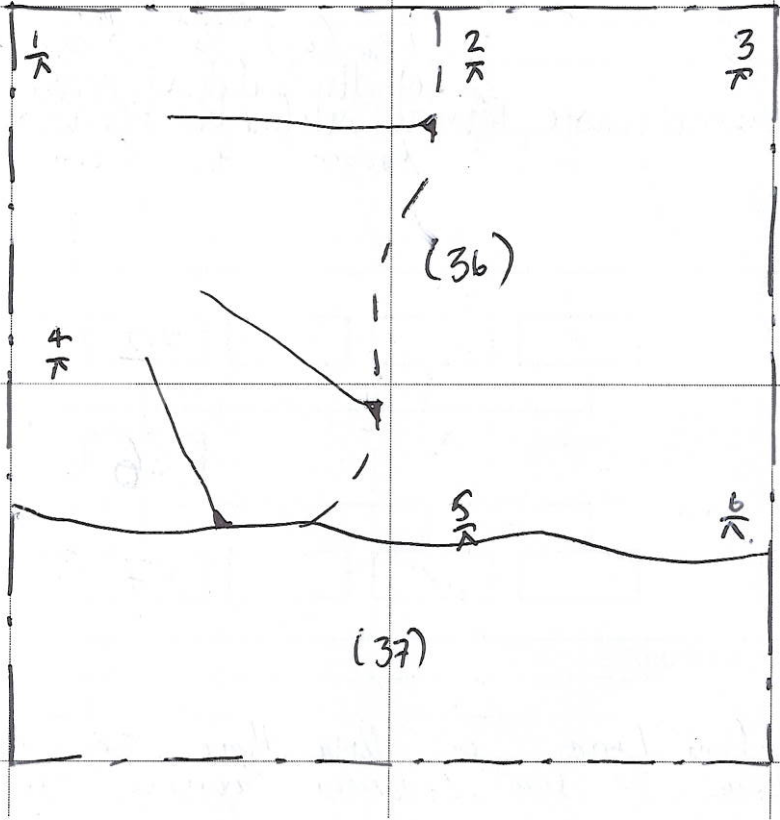

↑ N
Not to Scale.