

Site Code: MND 12	Grid Square: TP 3	Context Type: LAYER	Context Number: 30
Deposit	1. SOIL / PLASTIC TO SW, COMPACTED TO EAST 2. DARK BROWN CLAY 3. SANDY CLAY 4. OILS :- SUB FINE HAND MADE BRICK FRAG OYSTER SHELL, SUB ROUNDED GRAVEL (70mm-60mm), RICESTONE 100-200mm DIA. MUD :- SUB ROUNDED CLAY (70mm-100mm), PEG TILZ FINE, CHARCOAL FRAG :- CERAM FRAGS		Cut 1. Shape in Plan 2. Corners 3. Dimensions 4. Break of slope - Top 5. Sides 6. Break of slope - Base 7. Base 8. Orientation 9. Inclination 10. Truncation 11. Other comments
1. Compaction			
2. Colour			
3. Composition			
4. Inclusions			
5. Dimensions			
6. Other Comments			
7. Method/Conditions			
5. 2.40m x 2.40m Ø 18-0.40m TRUCK 6. TOP OF DEPOSIT TRAMPLED & MANU COMPACT 7. MORTAR + SHORL IN DEEP TEST PIT, VARIOUS COLOUR, RECENTLY LAY			

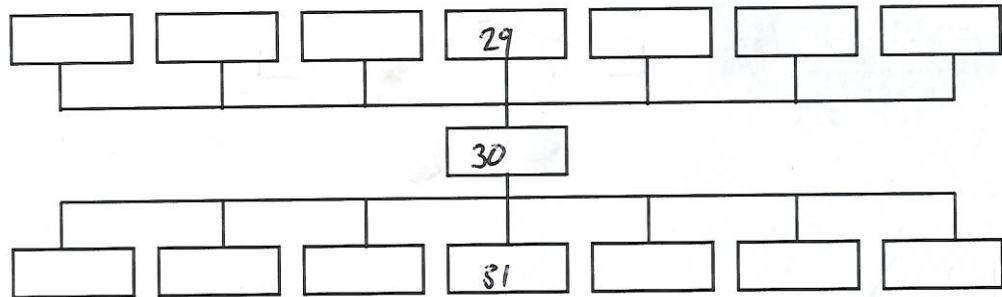

Interpretation:

POST MEDIUM NUMA PEROTTI / LEVELLING LAYER. PART OF SERIES OF PUMPS

REPRESENTS HUMIC 'SOIL', SLOWLY ACCUMULATED (?) POSSIBLY DISTURBED BY BIOTURBATION - REPRESENTING OPEN AREA / WASTE GROUND BEHIND EARLIER POST-MEDIUM BUILDINGS AND OVER LIME OF EARLIER MED + POST-MEDIUM CITY DITCH.

VERY DIFFERENT IN APPEARANCE TO BUILDING RUBBLE RICH OVER BURDEN (20) + LOOSE MORTAR + RUBBLE RICH LAYER BELOW. PRESUMABLY REPRESENTS INTERMEDIATE DUMPING + LEVELLING EVENTS IN POST-MED PERIOD BY ABANDONMENT / OPEN MENS. / GARDENS

Context same as:

Finds: None <input type="checkbox"/> Pot <input checked="" type="checkbox"/> Bone <input checked="" type="checkbox"/> Glass <input checked="" type="checkbox"/> Metal <input checked="" type="checkbox"/> CBM <input checked="" type="checkbox"/> Flint <input type="checkbox"/> Wood <input type="checkbox"/> Leather <input type="checkbox"/> Other (specify): CEM TOBACCO PIPE, PE Knife, Incised Bone, cu button (?)
Sample No(s): Drawing No(s): 30 (x 1) Photo No(s): Sketch/levels overleaf: <input checked="" type="checkbox"/> Transferred to plan: <input checked="" type="checkbox"/>

Compiled by: NL	Date: 24.8.12	Checked by: DE	Tick when entered in database: <input type="checkbox"/>
--------------------	------------------	-------------------	---

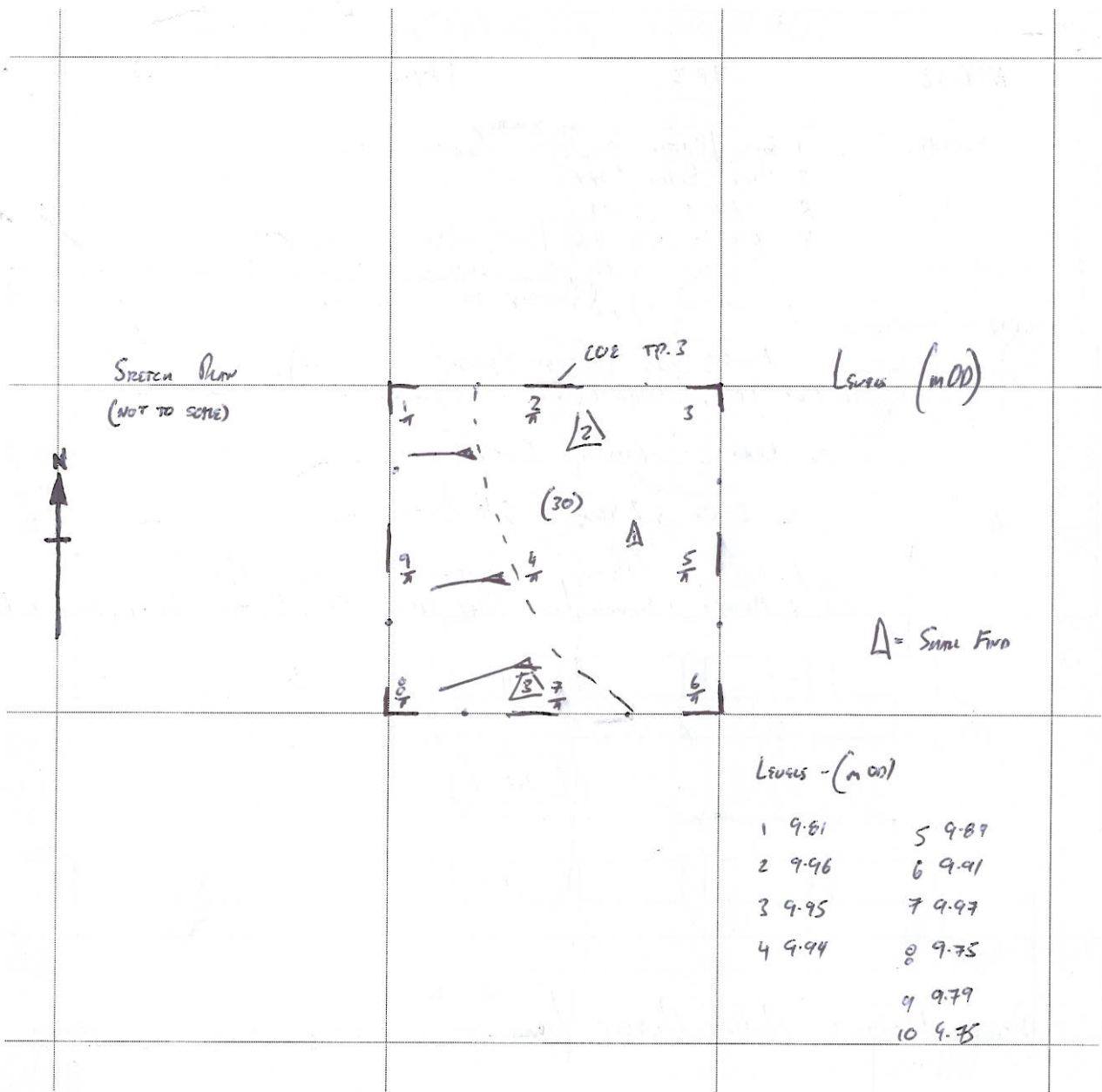

INTERPRETATION CONT.

NOTE SOUTHWESTERN EXTENT OF DEPOSIT CONTAINS VERY FEWER HANDMADE RED ORANGE BRICK, PEG TILE + FLOOR TILE IN DARK SILTY MATRIX. N. EXTENT MORE LIKE A GARDEN SOIL WITH OCCASIONAL CBM INCLUSIONS.