

Site Code: MNO12	Location: ARAB	Grid Sq: 125/205-210 130/205-210	Context Type: LAYER	Context Number: 2669
Deposit	1. friable			Cut
1. Compaction	2 mid orangey brown			1. Shape in Plan
2. Colour	3 silty sand			2. Corners
3. Composition	4 CBM FLECKS AND FRAGS (MOD)			3. Dimensions
4. Inclusions	A. BONE (OC), TILE (OC), POT (OC)			4. Break of slope - Top
5. Interface				5. Sides
6. Dimensions	5. SHARP LOWER HORIZON WITH			6. Break of slope - Base
7. Other Comments	CLINKER AND GRAVEL CLAY LAYER			7. Base
8. Method/Conditions	Text			8. Orientation
6. 4.04m x 2.18m				9. Inclination
				10. Truncation
				11. Other comments
7. /				
8. dry condition + hard dug.				Max Level: ^(R) 9.94 m OD
				Min Level: 9.88 m OD

9.66.

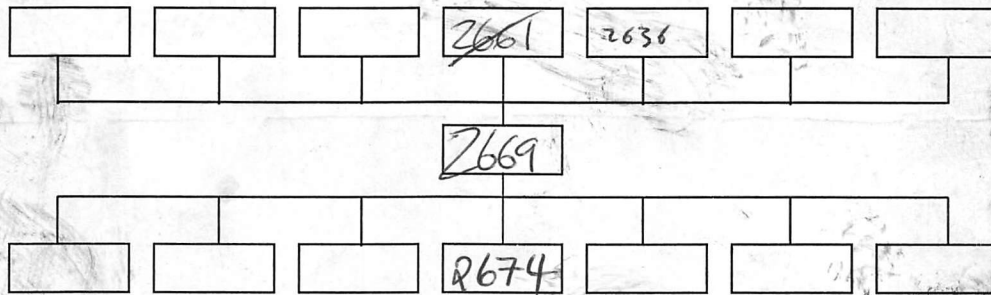

Interpretation:	Internal	External	Structural
Flatter Dump on greenish gravelly clay layer AND BLACK CLINKER LAYER.			
TRUNCATED THROUGH THE MIDDLE OF THE DEPOSIT (E-W) BY DRAIN CUT [], AND BY CONCRETE PILE			
Context same as:			

Finds: None <input type="checkbox"/> Pot <input checked="" type="checkbox"/> Bone <input checked="" type="checkbox"/> Glass <input type="checkbox"/> Metal <input type="checkbox"/> CBM <input checked="" type="checkbox"/> Flint <input type="checkbox"/> Wood <input type="checkbox"/> Leather <input type="checkbox"/>	
Other (specify): DELETED TILE	
Sample No(s): /	Drawing No(s): 2669 (x 2)
Photo No(s):	Sketch/levels overleaf: <input checked="" type="checkbox"/> Transferred to plan: <input checked="" type="checkbox"/>

Compiled by: AL & AB	Date: 25/02/2015	Checked by: <i>arab</i>	Tick when entered in database: <input type="checkbox"/>
------------------------------------	----------------------------	----------------------------	---

Context Number:

2669

Level No.s

TBM 11.80

B/S 0.78

IH 11.052

11.50

0.78

11.72

Level No.s

TBM

B/S

IH

Level No.s

TBM

B/S

IH

Level No.s

TBM

B/S

IH

No.	F/S	R/L (m OD)	No.	F/S	R/L (m OD)	No.	F/S	R/L (m OD)	No.	F/S	R/L (m OD)
1	0.88	10.14	6	0.78	10.24	11	0.92	10.10			
2	0.90	10.12	7	0.789	10.23						
3	1.00	10.02	8	0.78	10.24						
4	1.12	9.90	9	0.83	10.19						
5	0.86	10.16	10	1.14	9.88						

(2)

1	9.84	6	9.94
2	9.82	7	9.93
3	9.72	8	9.94
4	9.60	9	9.89
5	9.86	10	9.58
		11	9.80



2.18m

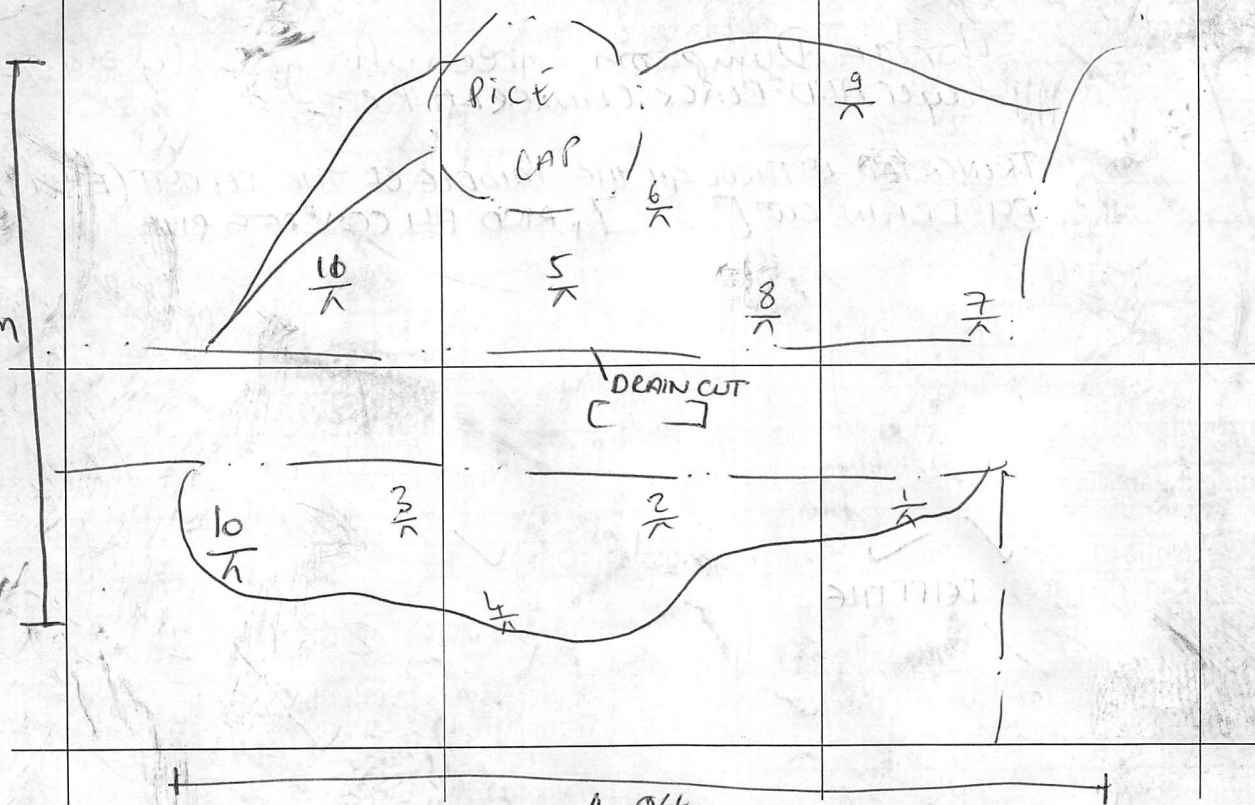

4.04m