

Site Code: MNO12	Location: AREA B	Grid Sq: 110/205 110/210 115/205 115/210 120/205 125/210 130/205	Context Type: DEPOSIT	Context Number: 2695 1/3
Deposit	1. VERY MOSTLY FRIABLE (MIXED)			Cut
1. Compaction	2. LIGHT ORANGE BROWN			1. Shape in Plan
2. Colour	3. MIXED SILTY SAND, LENSES OF CLINKER.			2. Corners
3. Composition	4. FREQUENT CBM, FREQUENT MORTAR			3. Dimensions
4. Inclusions	5. MODERATE POT, BONE			4. Break of slope - Top
5. Interface				5. Sides
6. Dimensions				6. Break of slope - Base
7. Other Comments	5. CLEAR			7. Base
8. Method/Conditions	Text			8. Orientation
6. EW = 19.60 N-S = 5M THICKNESS = 0.30-0.40M				9. Inclination
7. DEPOSIT IS VERY MIXED, INCLUDES CLINKER, SAND, CLAY + CBM DUMPS.				10. Truncation
8. MATTOCK, SHOVEL, TROWEL				11. Other comments
				Max Level: 9.21 m OD
				Min Level: 8.15 m OD

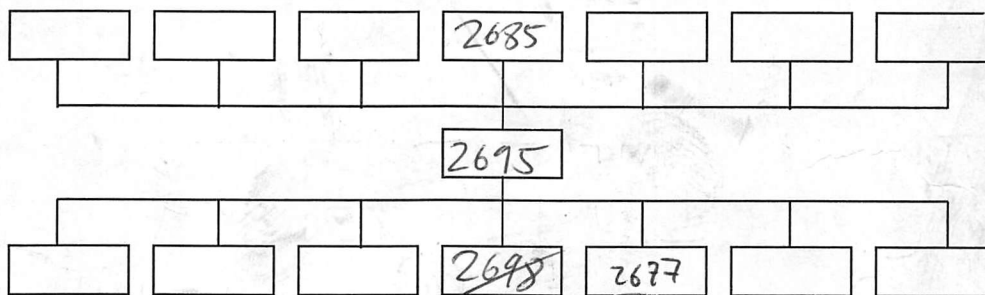

Interpretation:	Internal	<u>External</u>	Structural
<p>Fluxed dump (slimy) deposits made of clay, clinker and mortar material - DEPOSIT VARIES OVER TRENCH WITH INTERMIXING LENSES OF CLINKER + MORTAR/SAND DUMPS.</p>			
Context same as:			

Finds: None <input type="checkbox"/> Pot <input checked="" type="checkbox"/> Bone <input checked="" type="checkbox"/> Glass <input type="checkbox"/> Metal <input checked="" type="checkbox"/> CBM <input checked="" type="checkbox"/> Flint <input type="checkbox"/> Wood <input type="checkbox"/> Leather <input type="checkbox"/>	
Other (specify):	
Sample No(s): /	Drawing No(s): 2695 (x9)
Photo No(s): /	Sketch/levels overleaf: <input checked="" type="checkbox"/>
	Transferred to plan: <input checked="" type="checkbox"/>

Compiled by: AC	Date: 5-03-2015	Checked by: C-271.d.s	Tick when entered in database: <input type="checkbox"/>
---------------------------	---------------------------	---------------------------------	---

Context Number:
2695

Level No.s
TBM 9.30
B/S 1.36
IH 10.66 m OD

Level No.s 53-54
TBM 9.80
B/S 1.83
IH 10.66

Level No.s
TBM
B/S
IH

Level No.s
TBM
B/S
IH

No.	F/S	R/L (m OD)	No.	F/S	R/L (m OD)	No.	F/S	R/L (m OD)	No.	F/S	R/L (m OD)
1		9.20	6		9.11	11		8.76	45		8.87
2		9.20	7		9.08	12		8.56	46	a	9.13
3		9.20	8		9.11	13		8.54	47		9.13
4		9.21	9		9.14	14		8.93	48		8.97
5		9.06	10		8.93	15		8.94	49		8.74
50		8.79	51		8.77	52		8.62	53	1.45	9.21
54	1.58	9.08									

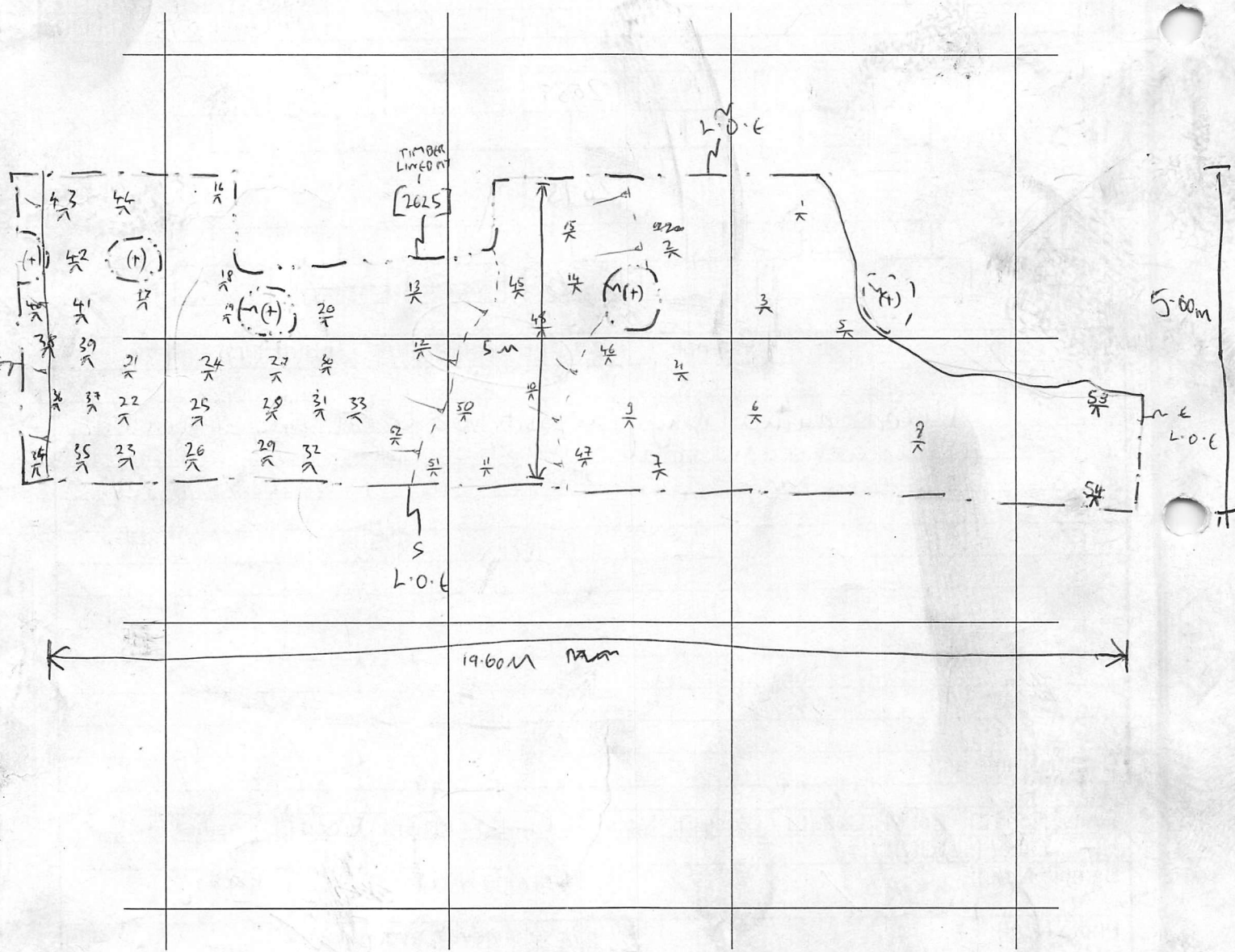

Sketch Plan & Notes

L-P: ARCHAEOLOGY

Context Number:
2695

Level No.s 16 - 44
TBM 9.30
B/S 1-36
IH 10-66

Level No.s
TBM
B/S
IH

Level No.s
TBM
B/S
IH

Level No.s
TBM
B/S
IH

No.	F/S	R/L (m OD)	No.	F/S	R/L (m OD)	No.	F/S	R/L (m OD)	No.	F/S	R/L (m OD)
16	2.15	8.51	21	2.20	8.46	26	2.12	8.54	31	2.10	8.56
17	2.38	8.28	22	2.21	8.45	27	2.24	8.42	32	1.99	8.69
18	2.36	8.30	23	2.17	8.49	28	2.17	8.49	33	2.09	8.57
19	2.23	8.43	24	2.20	8.46	29	2.12	8.54	34	2.51	8.15
20	2.23	8.43	25	2.20	8.46	30	2.16	8.50	35	2.29	8.37

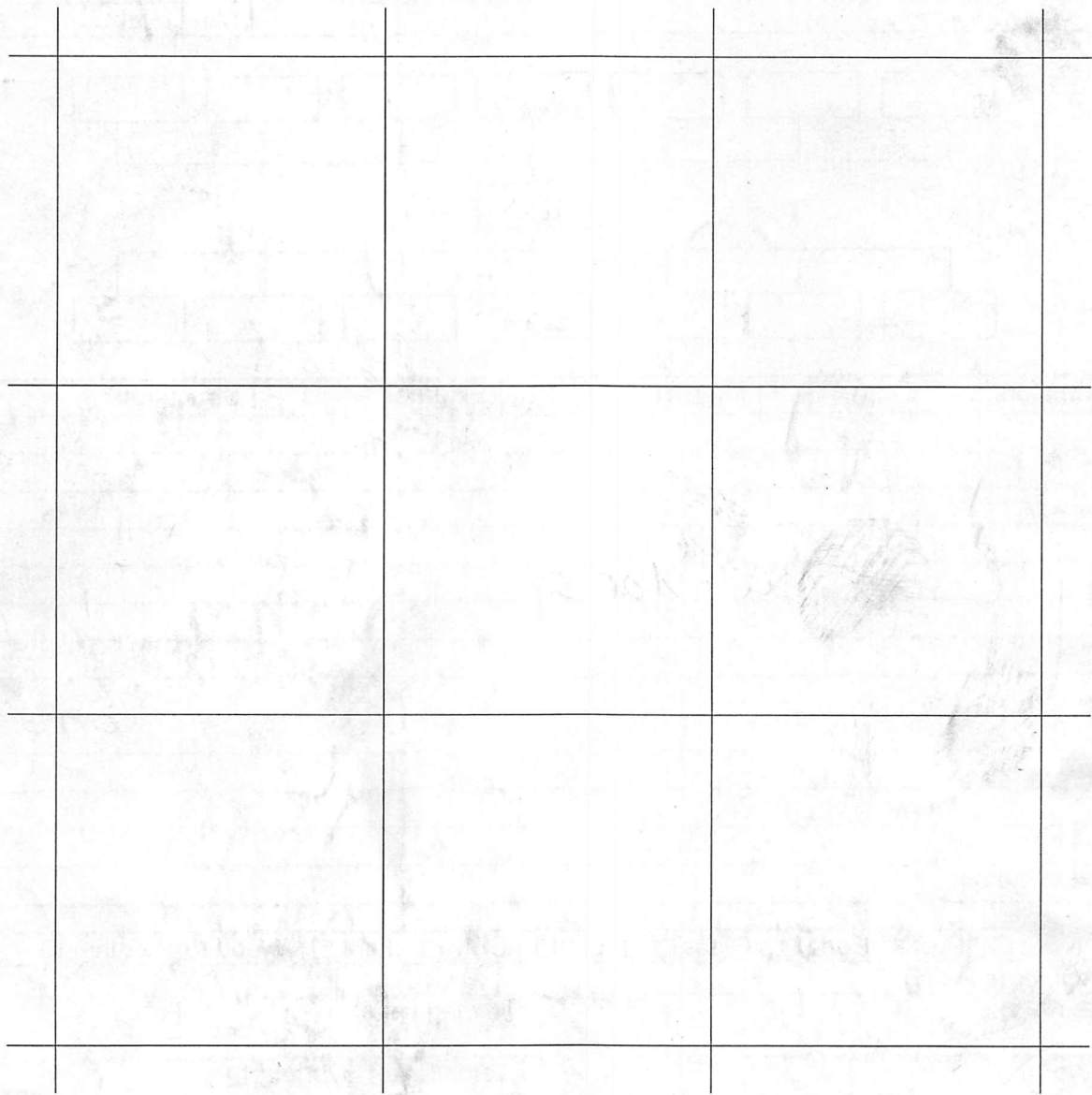

Sketch Plan & Notes

L-P: ARCHAEOLOGY

Site Code: MNO12	Location: B	Grid Sq: SEE 1 OF 3	Context Type: deposit	Context Number: 2695 3/3
Deposit				Cut
1. Compaction				1. Shape in Plan
2. Colour				2. Corners
3. Composition				3. Dimensions
4. Inclusions	SEE 1 OF 3			4. Break of slope - Top
5. Interface				5. Sides
6. Dimensions				6. Break of slope - Base
7. Other Comments				7. Base
8. Method/Conditions	Text			8. Orientation
				9. Inclination
				10. Truncation
				11. Other comments
MORE LEVELS				
				Max Level: m OD
				Min Level: m OD

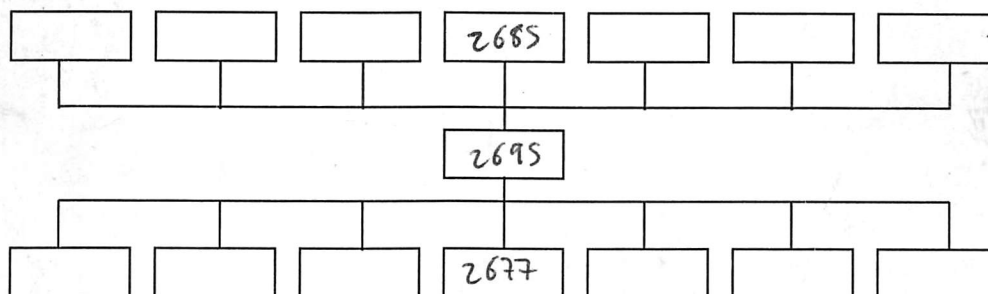

Interpretation:	Internal	External	Structural
SEE 1 OF 3			
Context same as:			

Finds: None <input type="checkbox"/> Pot <input type="checkbox"/> Bone <input type="checkbox"/> Glass <input type="checkbox"/> Metal <input type="checkbox"/> CBM <input type="checkbox"/> Flint <input type="checkbox"/> Wood <input type="checkbox"/> Leather <input type="checkbox"/>	
Other (specify):	
Sample No(s):	Drawing No(s): (x)
Photo No(s):	Sketch/levels overleaf: <input type="checkbox"/> Transferred to plan: <input type="checkbox"/>

Compiled by:	Date:	Checked by: <i>anal.ols</i>	Tick when entered in database: <input type="checkbox"/>
--------------	-------	--------------------------------	---

Context Number:
2695

Level No.s 16-44
TBM 9.30
B/S 1.36
IH 10.66

Level No.s
TBM
B/S
IH

Level No.s
TBM
B/S
IH

Level No.s
TBM
B/S
IH

No.	F/S	R/L (m OD)	No.	F/S	R/L (m OD)	No.	F/S	R/L (m OD)	No.	F/S	R/L (m OD)
36	2.48	8.18	41	2.38	8.28						
37	2.30	8.36	42	2.22	8.34						
38	2.45	8.21	43	2.33	8.33						
39	2.33	8.33	44	2.33	8.33						
40	2.37	8.29									
