

Site Code: MNO12	Location: B	Grid Sq: 125/205-210 130/205-216	Context Type: DEPOSIT	Context Number: 2857
Deposit	1. compact			Cut
1. Compaction	2. mid greyish			1. Shape in Plan
2. Colour	3. ilty sand			2. Corners
3. Composition	4. occ A Bones occ wood			3. Dimensions
4. Inclusions	5. occ CBM occ pots and			4. Break of slope - Top
5. Interface	6. occ leather			5. Sides
6. Dimensions				6. Break of slope - Base
7. Other Comments				7. Base
8. Method/Conditions	Text			8. Orientation
5. well defined 7.48m x 0.40 (thickness)				9. Inclination
6. 5m (N-S) & 4.6m (E-W)				10. Truncation
7. this layer seats sits on the sandy layer which marks the end of wooden settlement.				11. Other comments
8. dry + hand dug (no rock)				
				Max Level: 7.07 m OD
				Min Level: 6.31 m OD

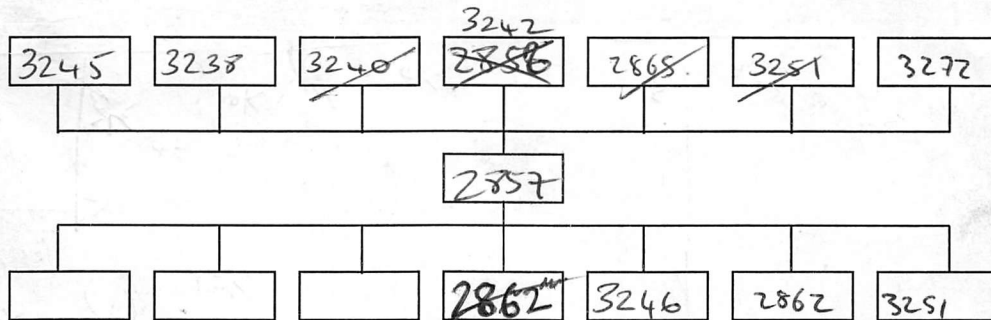

Interpretation:	Internal	External	Structural
WATERLAINED SANDY LAYER ON THE TOP			
SITS ON TOP OF (2862), SEALED BY (2865) SANDS AND IS CUT TO SURFACE BY (2861)			
CONSIST OF SAND + SILT TIPPING DOWN TO WEST			
Context same as:			
Finds: None <input type="checkbox"/> Pot <input checked="" type="checkbox"/> Bone <input checked="" type="checkbox"/> Glass <input type="checkbox"/> Metal <input type="checkbox"/> CBM <input checked="" type="checkbox"/> Flint <input type="checkbox"/> Wood <input checked="" type="checkbox"/> Leather <input checked="" type="checkbox"/>			
Other (specify):			
Sample No(s):	Drawing No(s): 2857 (x 4)		
Photo No(s):	Sketch/levels overleaf: <input checked="" type="checkbox"/> Transferred to plan: <input checked="" type="checkbox"/>		
Compiled by: AC	Date: 23-4-15	Checked by: a.w./w.s	Tick when entered in database: <input type="checkbox"/>

Context Number:

2857

Level No.s

TBM 11.40

B/S - 0.28

IH 11-12

Level No.s

TBM

B/S

IH

Level No.s 13

TBM 11.40

B/S ~~11.40~~ - 0.23

IH ~~11.17~~ 11.17

Level No.s 14 -> 22

TBM 11.40

B/S - 1.80

IH 9.60 m OD.

No.	F/S	R/L (m OD)	No.	F/S	R/L (m OD)	No.	F/S	R/L (m OD)	No.	F/S	R/L (m OD)
1	4.23	6.89	6	4.52	6.60	4	4.81	6.31	16	2.77	6.83
2	4.33	6.77	7	4.68	6.44	12	4.78	6.34	17	2.78	6.82
3	4.32	6.80	8	4.63	6.49	13	4.41	7.06	18	2.87	6.73
4	4.34	6.78	9	4.67	6.45	14	2.56	7.04	19	2.76	6.84
5	4.42	6.70	10	4.78	6.34	15	2.53	7.07	20	3.13	6.47

21 2.97 6.63
22 3.18 6.42

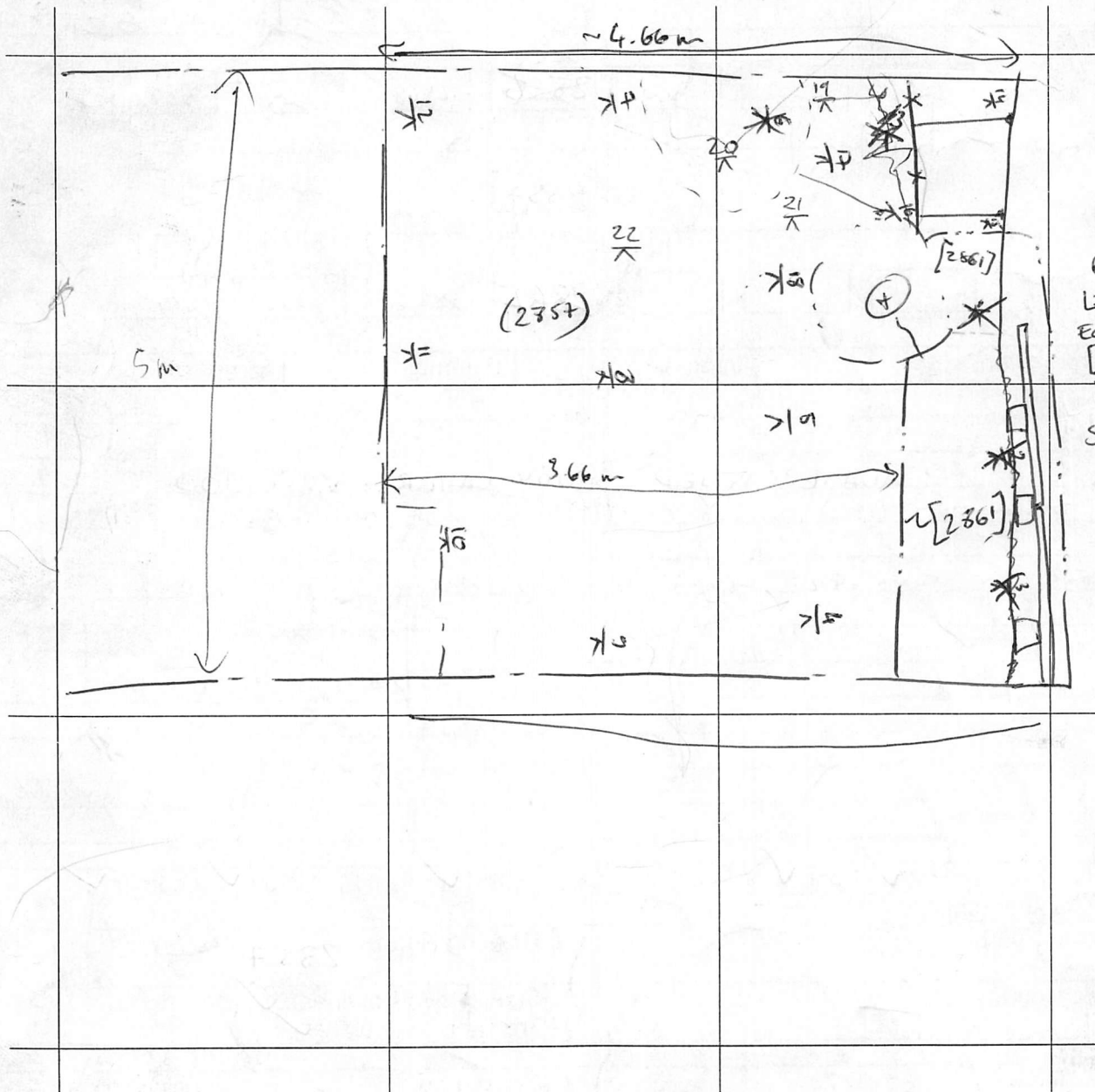

Site Code: MNO12	Location: B/C	Grid Sq: 130/205/210	Context Type: MASONRY LAYER	Context Number: 2857 2/2
1. Materials				
2. Size of materials (brick: BTL in mm)				
3. Finish of stones				
4. Coursing / bond	SEE 1 OF 2			
5. Form				
6. Direction of face(s)				
7. Surface treatment				
8. Bonding material (if brick: record height of 4 courses & 4 bed joints in m)				
9. Dimensions of masonry as found				
10. Other comments				Max Level: m OD
				Min Level: m OD

Stratigraphic Relationships:

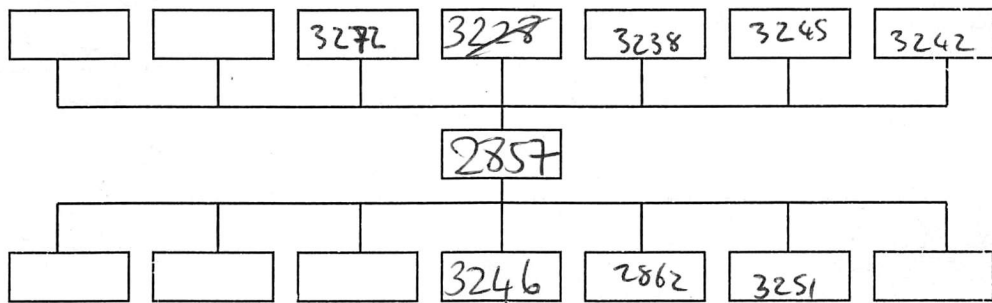

Physical Relationships:

Abuts: X	Abutted by: X
Cut by: X	

Interpretation:	internal	external	135
<p>This layer continues toward 130/205-210. It might be the same context as 3228 dug in plan.</p> <p style="text-align: center;">SEE 1 OF 2</p>			
Context same as:			

Sample No(s): ---	Drawing No(s): 2857 (x4)
Photo No(s): ---	Sketch/levels overleaf: <input checked="" type="checkbox"/> Transferred to plan: <input checked="" type="checkbox"/>

Compiled by: AC	Date: 11-5-2015	Checked by: a 27/4/15	Tick when entered in database: <input type="checkbox"/>
---------------------------	---------------------------	---------------------------------	---

Context Number:
2857

Level No.s	Level No.s	Level No.s	Level No.s
TBM 11.40	TBM	TBM	TBM
B/S -0.34	B/S	B/S	B/S
IH 11.06	IH	IH	IH

No.	F/S	R/L (m OD)	No.	F/S	R/L (m OD)	No.	F/S	R/L (m OD)	No.	F/S	R/L (m OD)
23	3.18	7.88	28	3.61	7.45	33	4.00	7.06			
24	3.22	7.84	29	3.71	7.35	34	3.90	7.16			
25	3.18	7.88	30	3.72	7.34						
26	3.16	7.90	31	3.79	7.27						
27	3.60	7.46	32	4.10	6.96						

