

Site Code: MNO12	Location: AREA B	Grid Sq: 120/215 120/210	Context Type: MASONRY	Context Number: 2079
1. Materials	1. Plaster + Portland cement rendering			
2. Size of materials (brick: BTL in mm)	2. N/A			
3. Finish of stones	3. N/A			
4. Coursing / bond	4. Dark reddish brown, sandy 1st coat + 2nd coat small pebbles + grit; finished with greyish yellow portland cement			
5. Form	5. Plaster			
6. Direction of face(s)	6. West facing + North facing			
7. Surface treatment	7. Plaster covering for brick walls [2038] + [2044]			
8. Bonding material (if brick: record height of 4 courses & 4 bed joints in m)	8. Cover: 16 courses; 1.26m OD			
9. Dimensions of masonry as found	9. EV 0.01-2m OD NS - 2.02m OD [2038] + EV - 0.60m OD [2044]			
10. Other comments	Depth - 1.26m OD Thickness - 0.01 - 0.02m OD			
				Max Level: 12.25 m OD
				Min Level: 10.52 m OD

Stratigraphic Relationships:

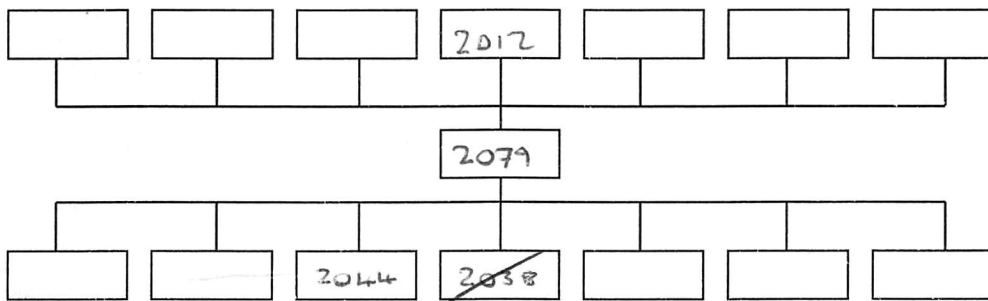

Physical Relationships:

Abuts:	Abutted by:
Cut by:	

Interpretation:	<u>internal</u>	external
Plaster + portland cement rendering for brick walls [2038] on an West facing surface + North facing surface on [2038/44]; more than likely the same rendering as on brick walls [2044] as they are separated by a door/entry way. [2038]		
Context same as: [2038] ?		

Sample No(s):	—	Drawing No(s):	2079 (x 2)
Photo No(s):	—	Sketch/levels overleaf:	<input checked="" type="checkbox"/>
		Transferred to plan:	<input checked="" type="checkbox"/>

Compiled by:	Date:	Checked by:	Tick when entered in database:
DB	15/01/15	C 3/1/15	<input type="checkbox"/>

Context Number:
2079

Level No.s 1-6
TBM 14.68
B/S 0.73
IH 12.41

Level No.s
TBM
B/S
IH

Bottom

Level No.s
TBM
B/S
IH

Level No.s
TBM
B/S
IH

	No.	F/S	R/L (m OD)	No.	F/S	R/L (m OD)	No.	F/S	R/L (m OD)	No.	F/S	R/L (m OD)
TOP	1	0.48	11.93	6	1.30	11.11						
BOTTOM	2	0.32	10.09									
TOP	3	1.01	11.40									
BOTTOM	4	1.53	10.88									
TOP	5	0.16	12.25									

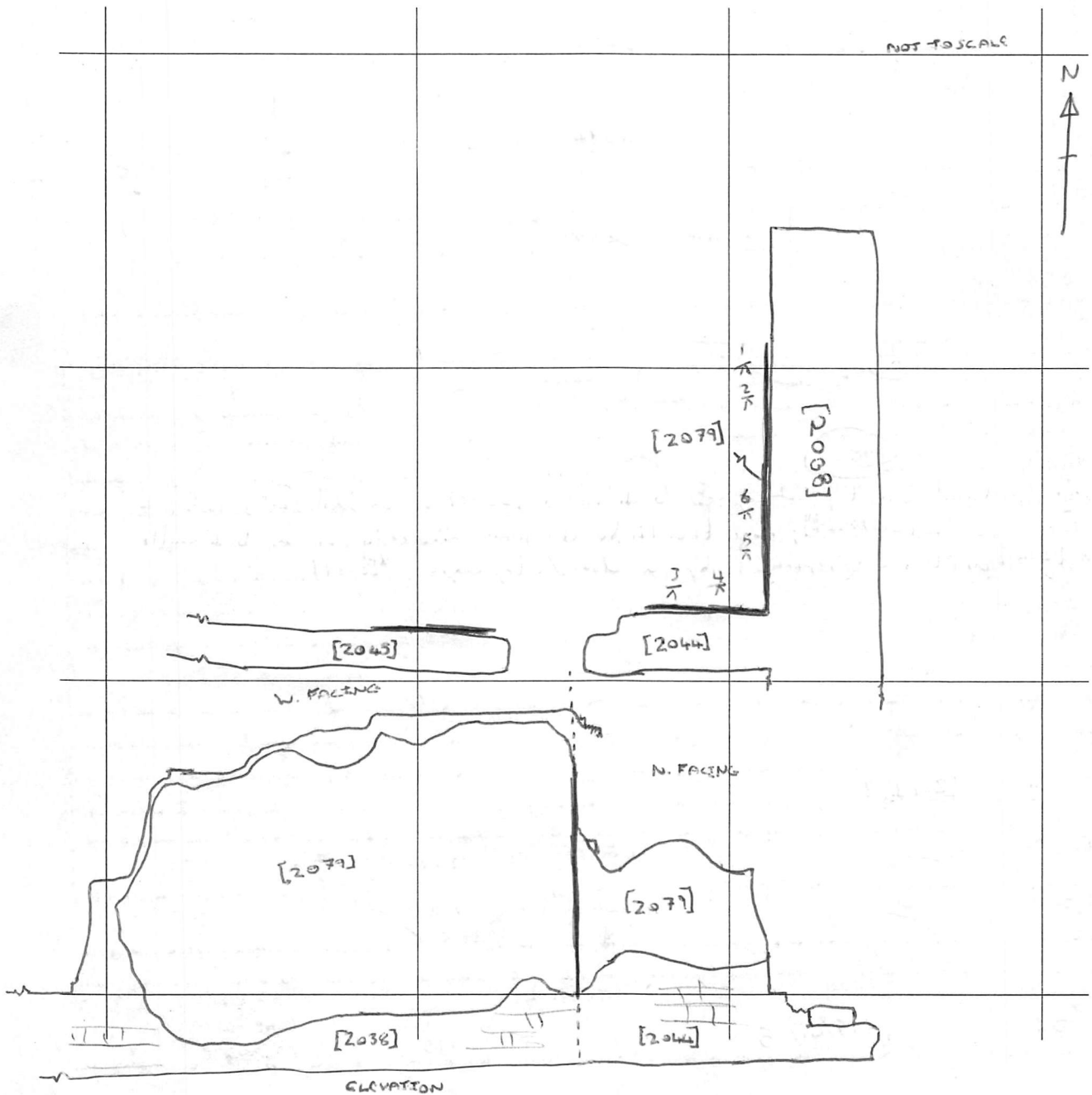

Sketch Plan & Notes