

Site Code: MNO12	Location: AREA B	Grid Sq: 115/210 115/205 120/210	Context Type: DEP.	Context Number: 2830
Deposit	1. MODERATE			Cut
1. Compaction	2. DARK BROWN BLACK			1. Shape in Plan
2. Colour	3. SILTY SAND CLINKER			2. Corners
3. Composition	4. FRAG TILE CBM 50mm - 120mm			3. Dimensions
4. Inclusions	FRAG. COALCHARCOAL, OCCA. POT,			4. Break of slope - Top
5. Interface	OCCA. BONE, OCCA MORTAR			5. Sides
6. Dimensions	OCCA. CTP			6. Break of slope - Base
7. Other Comments				7. Base
8. Method/Conditions	Text			8. Orientation
5. IN THE EAST LOWER INTERFACE CLINKER, POTTER TO THE WEST				9. Inclination
6. N-S 2.83m, E-W 5.20m, DEPTH 0.30m				10. Truncation
7. THICK LENSE OF MORTAR (SOFT, MID-YELLOW GRAY, CBM FLECKS, POSS. LIME FLECKS) IN NORTH OF DEPOSIT				11. Other comments
8. MATTOCK, SHOVEL, SUNNY				Max Level: 7.60 m OD
				Min Level: 6.24 m OD

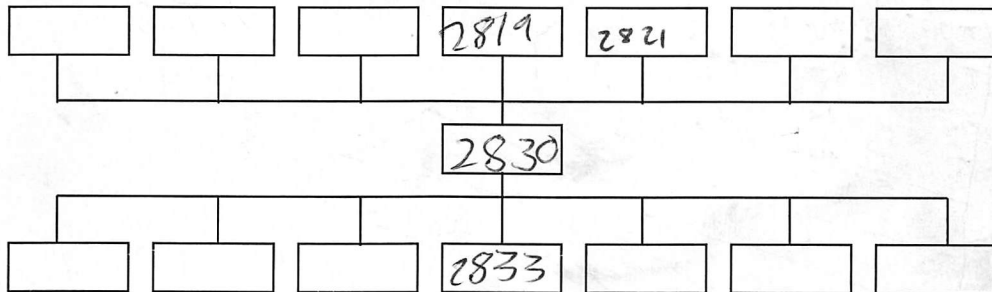

Interpretation:	Internal	<input checked="" type="checkbox"/> External	Structural
CLINKER DEPOSIT TIPPING DOWN TO THE EAST AND SOUTH-EAST			
LARGE LENSE OF MORTAR TO THE NORTH.			
MIXED DUMPING DEPOSIT.			
Context same as:			

Finds: None <input type="checkbox"/> Pot <input checked="" type="checkbox"/> Bone <input checked="" type="checkbox"/> Glass <input type="checkbox"/> Metal <input type="checkbox"/> CBM <input checked="" type="checkbox"/> Flint <input type="checkbox"/> Wood <input type="checkbox"/> Leather <input type="checkbox"/>	
Other (specify): CTP	
Sample No(s):	Drawing No(s): 2830 (x3)
Photo No(s):	Sketch/levels overleaf: <input checked="" type="checkbox"/> Transferred to plan: <input checked="" type="checkbox"/>

Compiled by: JQ, TM	Date: 31/03/15	Checked by: a. d. d. s	Tick when entered in database: <input type="checkbox"/>
-------------------------------	--------------------------	----------------------------------	---

2812
2821

L-P: ARCHAEOLOGY

Sketch Plan & Notes

7.60
2.44
2.44

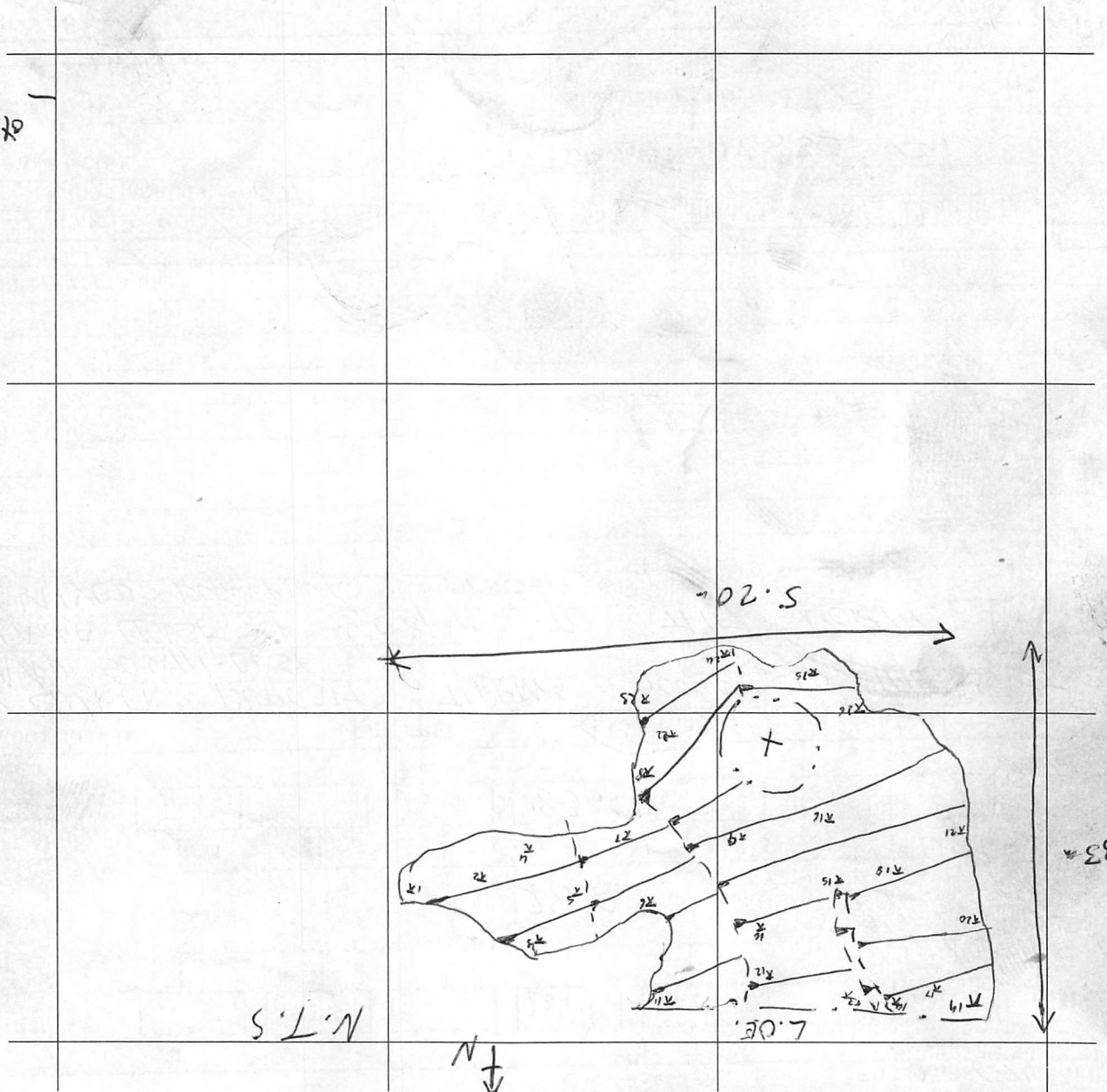

No.	F/S	R/L (m OD)	No.	F/S	R/L (m OD)	No.	F/S	R/L (m OD)	No.	F/S	R/L (m OD)
1	2.44	7.60	6	2.74	7.30	11	2.85	7.19	16	3.59	6.45
2	2.51	7.53	7	2.89	7.15	12	3.05	6.99	17	3.67	6.42
3	2.58	7.46	8	3.12	6.92	13	3.03	7.01	18	3.69	6.35
4	2.61	7.43	9	3.02	7.02	14	3.41	6.63	19	3.77	6.27
5	2.58	7.46	10	3.00	7.04	15	3.43	6.61	20	3.74	6.30
21	3.78	6.26	22	3.11	6.43	23	3.33	6.71	24	3.42	6.62
25	3.64	6.40	26	3.75	6.29						

Level No.s
TBM
B/S
IH

Level No.s
TBM
B/S
IH

Level No.s
TBM
B/S
IH

Level No.s: 1-26
TBM 9.30
B/S 0.74
IH 10.04

Context Number:
2830