

Context Number:

2611

Level No.s 1-11
 TBM 11.80 11.50
 B/S 0.06 0.06
 IH 11.86 11.56

Level No.s
 TBM
 B/S
 IH

Level No.s
 TBM
 B/S
 IH

Level No.s
 TBM
 B/S
 IH

No.	F/S	R/L (m OD)	No.	F/S	R/L (m OD)	No.	F/S	R/L (m OD)	No.	F/S	R/L (m OD)
1	1.53	10.33	6	1.60	10.26	11	1.60	10.26			
2	1.55	10.31	7	1.62	10.24						
3	1.59	10.27	8	1.61	10.25						
4	1.57	10.29	9	1.58	10.28						
5	1.57	10.29	10	1.57	10.29						

(R)

1	10.03	6	9.96
2	10.01	7	9.94
3	9.97	8	9.95
4	9.99	9	9.98
5	9.99	10	9.99
	125/210	11	9.96

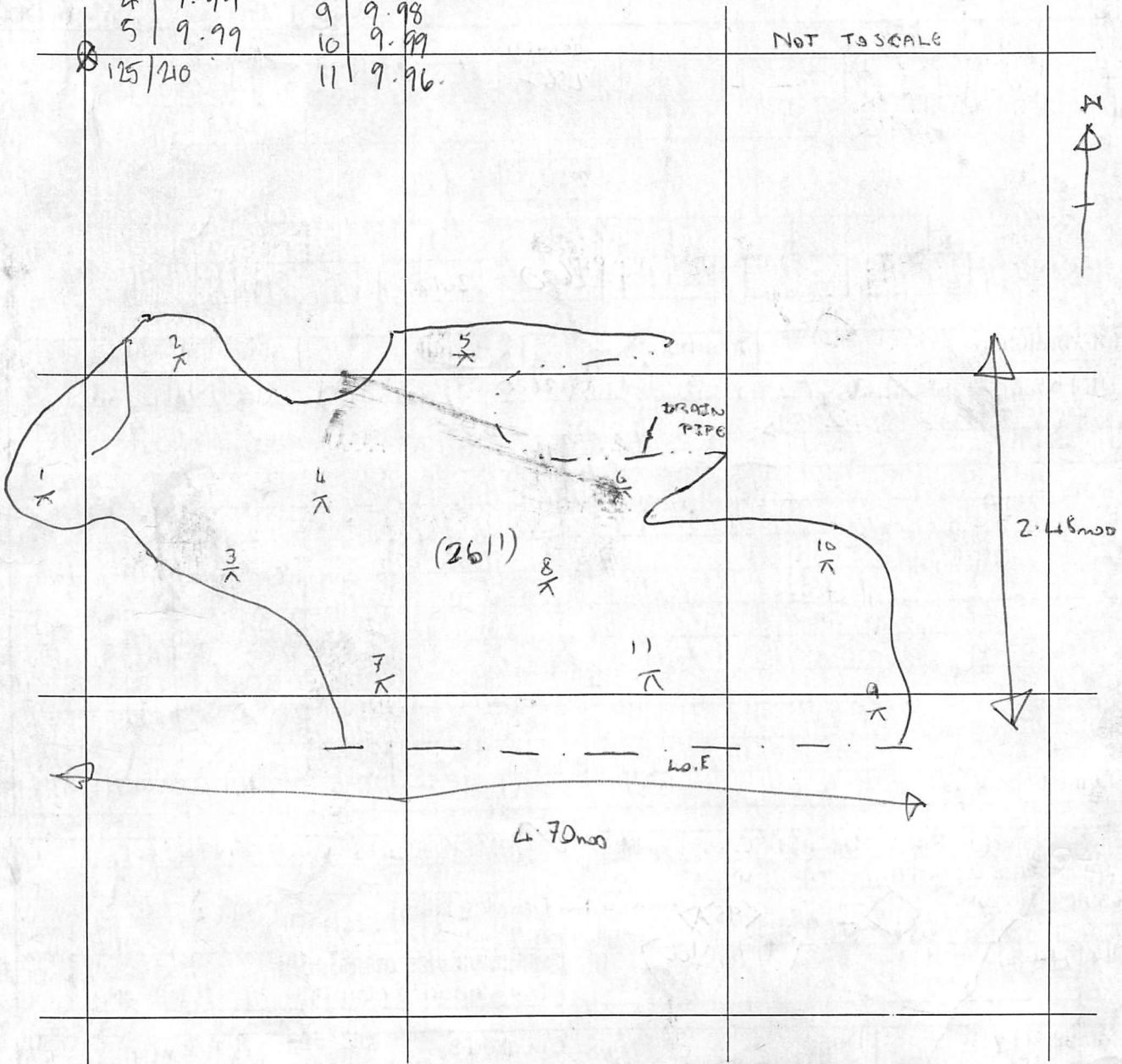

Site Code: MNO12	Location: B	Grid Sq: 10-5/205	Context Type: LAYER	Context Number: 2/2 2611
Deposit				Cut
1. Compaction				1. Shape in Plan
2. Colour				2. Corners
3. Composition				3. Dimensions
4. Inclusions				4. Break of slope - Top
5. Interface				5. Sides
6. Dimensions				6. Break of slope - Base
7. Other Comments				7. Base
8. Method/Conditions	Text	see 1/2		8. Orientation
				9. Inclination
				10. Truncation
				11. Other comments
				Max Level: m OD
				Min Level: m OD

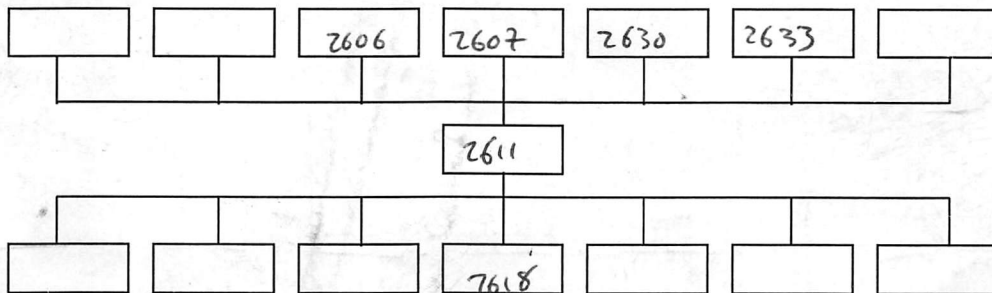

Interpretation:	Internal	External	Structural
<i>locations of samples</i>			
Context same as:			

Finds: None <input type="checkbox"/> Pot <input type="checkbox"/> Bone <input type="checkbox"/> Glass <input type="checkbox"/> Metal <input type="checkbox"/> CBM <input type="checkbox"/> Flint <input type="checkbox"/> Wood <input type="checkbox"/> Leather <input type="checkbox"/>	
Other (specify):	
Sample No(s): <i><95>, <98>, <99>, <100></i>	Drawing No(s): <i>2612 (x4)</i>
Photo No(s):	Sketch/levels overleaf: <input type="checkbox"/> Transferred to plan: <input type="checkbox"/>

Compiled by: <i>AC/JM</i>	Date: <i>19.02.15</i>	Checked by: <i>zaldes</i>	Tick when entered in database: <input type="checkbox"/>
------------------------------	--------------------------	------------------------------	---

Context Number:
2611 2/2

Level No.s
TBM
B/S
IH

Level No.s
TBM
B/S
IH

Level No.s
TBM
B/S
IH

Level No.s
TBM
B/S
IH

No.	F/S	R/L (m OD)	No.	F/S	R/L (m OD)	No.	F/S	R/L (m OD)	No.	F/S	R/L (m OD)

