

110-125/210

Site Code: MNO12	Location: AREA B	Grid Sq: 120-135/215 110/210 115/210	Context Type: CLUT	Context Number: 2405 ^{1/2}
Deposit	1. LINEAR			Cut
1. Compaction	2. NONE			1. Shape in Plan
2. Colour	3. 19.40 m S/W - N/E x 1.10 WIDE x			2. Corners
3. Composition	NFE			3. Dimensions
4. Inclusions	4. VARIABLE: SHARP MOSTLY, IRREGULAR			4. Break of slope - Top
5. Interface	WHERE CUTS COBBLES			5. Sides
6. Dimensions	5. MOSTLY VERTICAL, IRREGULAR/STEED			6. Break of slope - Base
7. Other Comments	WHERE CUTS COBBLES			7. Base
8. Method/Conditions	Text			8. Orientation
6. SHARP, ROUNDER AT CORNERS				9. Inclination
7. HAT NFE - SLOPING GRADUALLY TOWARDS S-W?				10. Truncation
8. E-W				11. Other comments
9. N/A				
10.				
11. NOT FULLY PLANNED EXCAVATED 2/2/15				
				Max Level: 11.02 m OD
				Min Level: NFE m OD

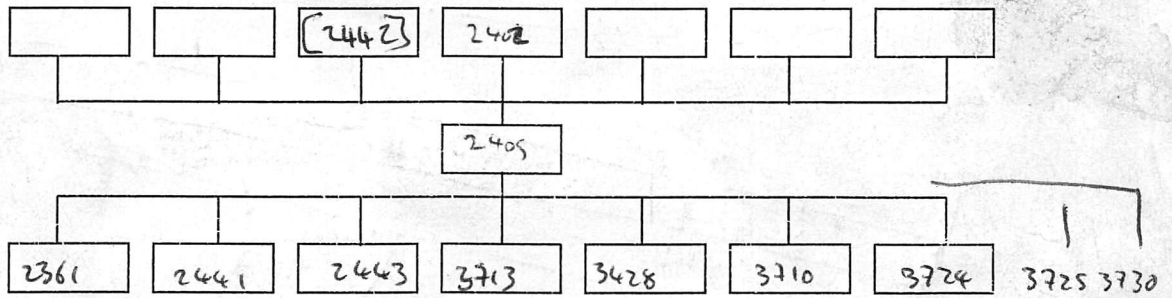

Interpretation:	Internal	External	Structural
CLUT FOR SEWER THAT RUNS E-W ACROSS AREA B. CONTINUES THROUGH WALL [2362] + COBBLES (2361) AS WELL AS VARIOUS OTHER DEPOSITS.			
Context same as:			

Finds: None <input type="checkbox"/> Pot <input type="checkbox"/> Bone <input type="checkbox"/> Glass <input type="checkbox"/> Metal <input type="checkbox"/> CBM <input type="checkbox"/> Flint <input type="checkbox"/> Wood <input type="checkbox"/> Leather <input type="checkbox"/>	
Other (specify):	
Sample No(s):	Drawing No(s): 2405 (x 2) 2/8
Photo No(s):	Sketch/levels overleaf: <input type="checkbox"/> Transferred to plan: <input type="checkbox"/>

Compiled by: T.M	Date: 2/2/15	Checked by: [Signature]	Tick when entered in database: <input type="checkbox"/>
---------------------	-----------------	----------------------------	---

L-P: ARCHAEOLOGY

Sketch Plan & Notes
18 11.02.

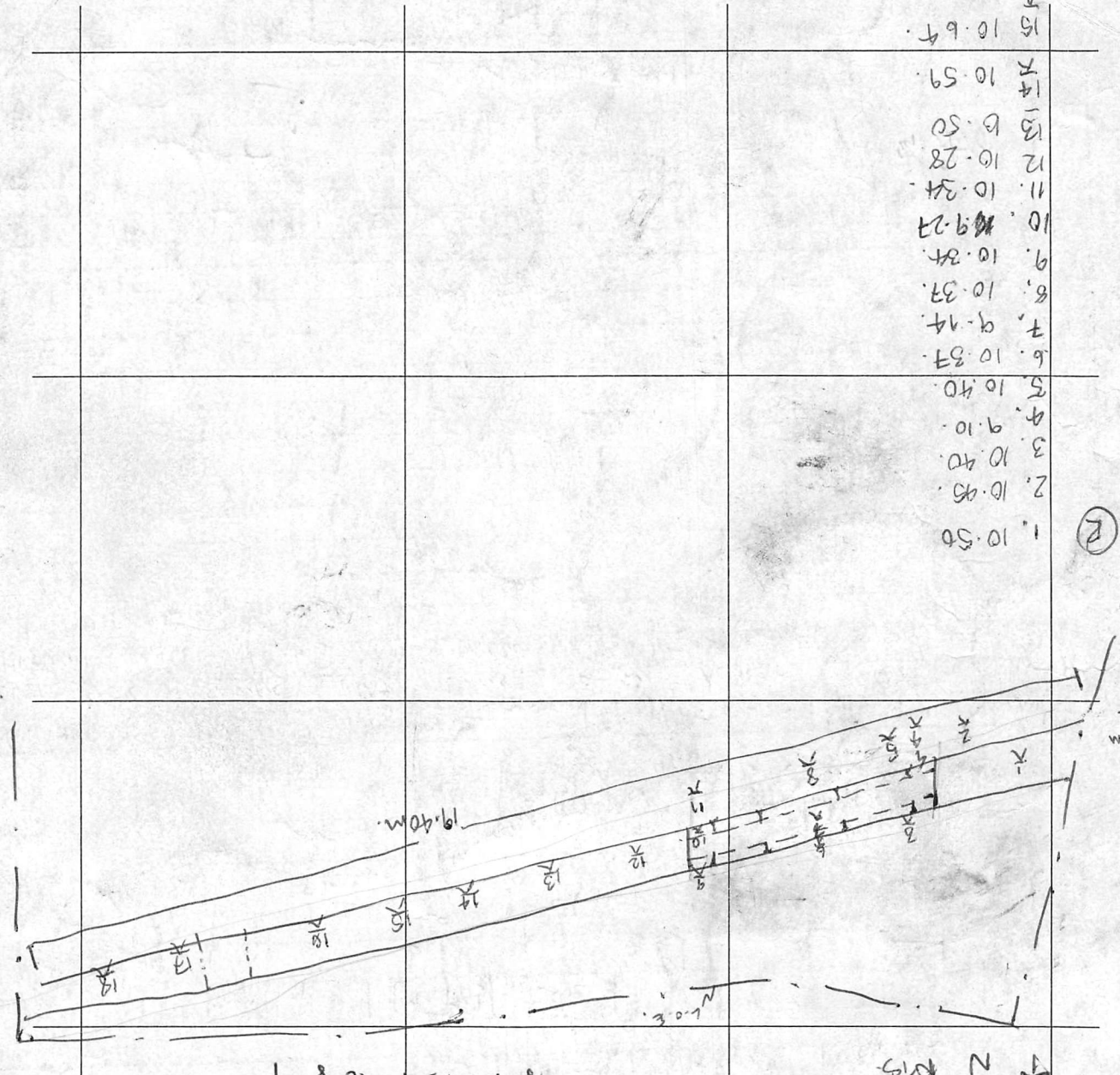

No.	F/S	R/L (m OD)	No.	F/S	R/L (m OD)	No.	F/S	R/L (m OD)
1	0.92	10.80	6	0.97	10.75	11	1.02	10.78
2	1.04	10.68	7	1.14	10.58	12	1.87	9.98
3	0.98	10.74	8	1.27	10.45	13	1.59	10.16
4	1.13	10.59	9	1.19	10.53	14	1.84	9.91
5	0.93	10.75	10	1.14	10.50	15	0.99	10.76
						16	1.20	10.55
						17	1.88	9.87
						18	0.95	10.8

Level Nos. 1-10
TBM 11.80
B/S - 0.08
IH 11.72

Level Nos. 11-25
TBM 11.80
B/S - 0.05
IH 11.75

Level Nos.
TBM
B/S
IH

Context Number: 2405

Site Code: MNO12	Location: C	Grid Sq: 135/215 140/215 145/225	Context Type: CUT	Context Number: 2405 2/2 2405
Deposit	1. linear		Cut	
1. Compaction	2. n/a		1. Shape in Plan	
2. Colour	3. To be completed		2. Corners	
3. Composition	4. Sharp		3. Dimensions	
4. Inclusions	5. vertical		4. Break of slope - Top	
5. Interface	6. Sharp		5. Sides	
6. Dimensions	7. Flat		6. Break of slope - Base	
7. Other Comments	8. Running N-S on 4m and		7. Base	
8. Method/Conditions	Text is slightly curving toward		8. Orientation	
	the NW (N-NW) up to the N20E.		9. Inclination	
	9. n/a		10. Truncation	
	10. None		11. Other comments	
11. is probably built during the same time of wall [3694] as the edge of the cut matches with the alignment of the cut made into the wall.			Max Level:	m OD
			Min Level:	m OD

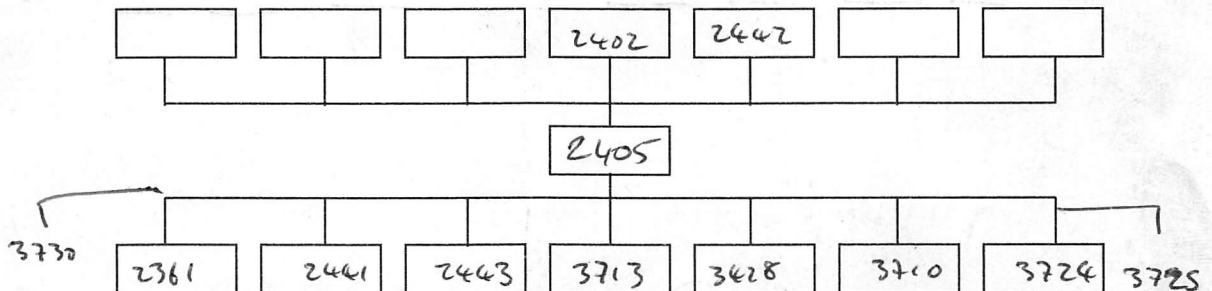

Interpretation:	Internal	External	Structural
N-S running cut part of the cut dug for the sewer [2442]			
Context same as:			

Finds: None <input checked="" type="checkbox"/> Pot <input type="checkbox"/> Bone <input type="checkbox"/> Glass <input type="checkbox"/> Metal <input type="checkbox"/> CBM <input type="checkbox"/> Flint <input type="checkbox"/> Wood <input type="checkbox"/> Leather <input type="checkbox"/>	
Other (specify):	
Sample No(s):	Drawing No(s): 2405 (x 3)
Photo No(s):	Sketch/levels overleaf: <input checked="" type="checkbox"/> Transferred to plan: <input checked="" type="checkbox"/>

Compiled by: Ac	Date: 12-06-2015	Checked by: a 27/06/15	Tick when entered in database: <input type="checkbox"/>
---------------------------	----------------------------	----------------------------------	---

Context Number:
2405

Level No.s	Level No.s	Level No.s	Level No.s
TBM 11.40	TBM	TBM	TBM
B/S 0.87	B/S	B/S	B/S
IH 12.27 m od.	IH	IH	IH

No.	F/S	R/L (m OD)	No.	F/S	R/L (m OD)	No.	F/S	R/L (m OD)	No.	F/S	R/L (m OD)
211		10.03	216		10.56	221		10.09	226		10.62
212		1.92	217		10.57	222		10.55	227		10.62
213		10.33	218		10.08	223		10.07	228		10.60
214		10.03	219		10.58	224		10.12	229		10.47
215		10.33	220		10.65	225		10.18	230		10.55
									231		10.45

